

See Attached Map, showing Well location.

Township 35 Range 1E W.M.
North

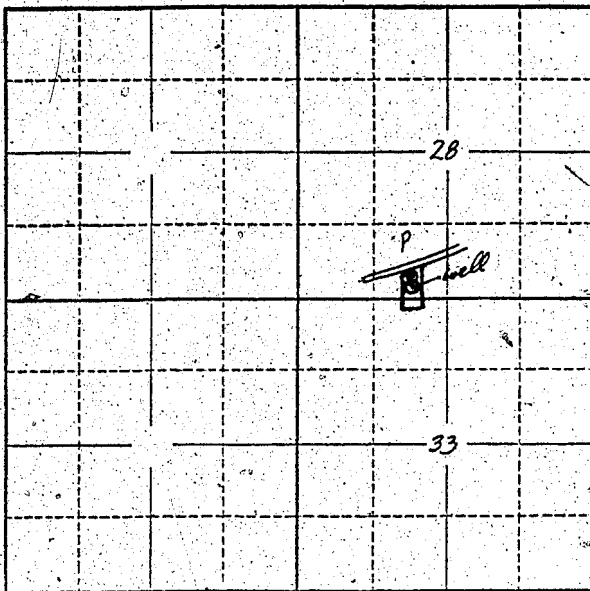

Locate well and acreage of irrigated land on plat.

Scale: "2" = 1 Mile

STATE OF OREGON

County of Clatsop } ss.

I, Walter W. Stanley, being first duly sworn, do hereby certify that I have read the foregoing Registration Statement and that all of the items therein contained are true to the best of my knowledge and belief.

Walter W. Stanley
(Signature of Registrant)

Subscribed and sworn to before me this 31st day of July, 1960

My commission expires MY COMMISSION EXPIRES JULY 13, 1962

W. W. Stanley
(Notary Public)

(SEAL)

CERTIFICATE OF REGISTRATION

STATE OF OREGON

County of Marion } ss.

This is to certify that the foregoing Registration Statement was received in the office of the State Engineer on the 1st day of August, 1958, at 8.00 o'clock A. M. and has been duly recorded in said office in Book No. 16 of Registration Statements on page 6P-3926

Witness my hand this 15th day of February, 1960

Laura A. Stanley
(State Engineer)

\$15.00

By _____ (Deputy)