

Township 65 Range 1E, W.M.
North

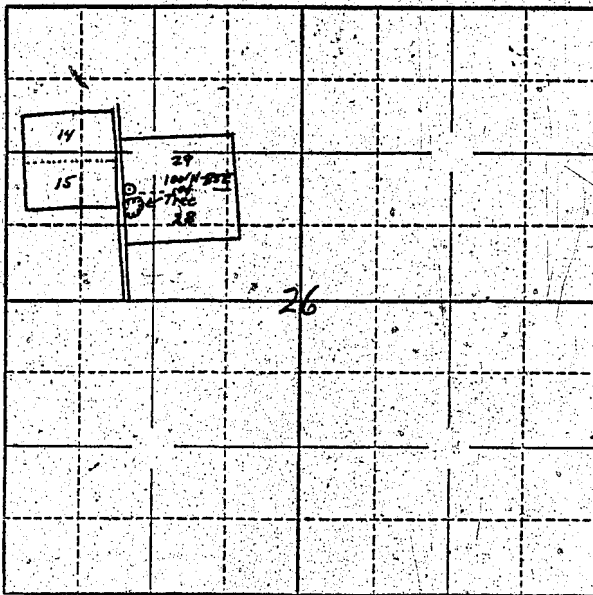

Locate well and acreage of irrigated land on plat.

Scale: $\frac{1}{4}$ " = 1 Mile

4"

STATE OF OREGON

County of Oregon Marion } ss.

I, J. H. Bielenberg, being first duly sworn, do hereby certify that I have read the foregoing Registration Statement and that all of the items therein contained are true to the best of my knowledge and belief.

J. H. Bielenberg
(Signature of Registrant)

Subscribed and sworn to before me this 15th day of November, 1955.

My commission expires Sept. 8, 1956

Chas. E. [Signature]
(Notary Public)

(SEAL)

CERTIFICATE OF REGISTRATION

STATE OF OREGON } ss.
County of Marion

This is to certify that the foregoing Registration Statement was received in the office of the State Engineer on the 15th day of November, 1955, at 9:45 o'clock A. M. and has been duly recorded in said office in Book No. 7 of Registration Statements on page 34.

Construction shall be completed by 1955, and the water completely applied to beneficial use by 1955.

Witness my hand this 24th day of February, 1956.

Lewis A. Stanley
(State Engineer)

By _____ (Deputy)