

Township 29S Range 5W, W.M.
North

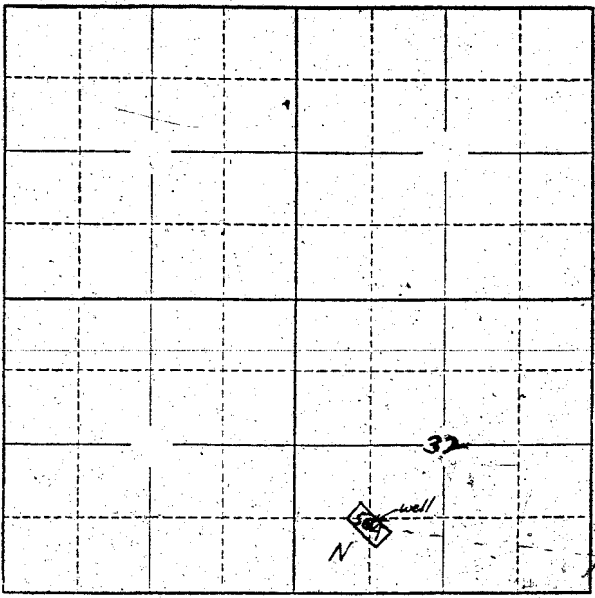

Locate well and acreage of irrigated land on plat.
Scale: 2" = 1 Mile

STATE OF OREGON }
County of Douglas } ss.

I, George D. Weaver, being first duly sworn, do hereby certify that I have read the foregoing Registration Statement and that all of the items therein contained are true to the best of my knowledge and belief.

George D. Weaver
(Signature of Registrant)

Subscribed and sworn to before me this 3 day of July, 1958.

My commission expires 1/6/62

[Signature]
(Notary Public)
Notary Public for Oregon.

(SEAL)

CERTIFICATE OF REGISTRATION

STATE OF OREGON }
County of Marion } ss.

This is to certify that the foregoing Registration Statement was received in the office of the State Engineer on the 15th day of August, 1958, at 1:00 o'clock P. M. and has been duly recorded in said office in Book No. 15 of Registration Statements on page GR-3563

Witness my hand this 15th day of September

Lewis A. Stanley
(State Engineer)

\$15.00

By _____ (Deputy)