

Township 6 N Range 35 E W.M.

North

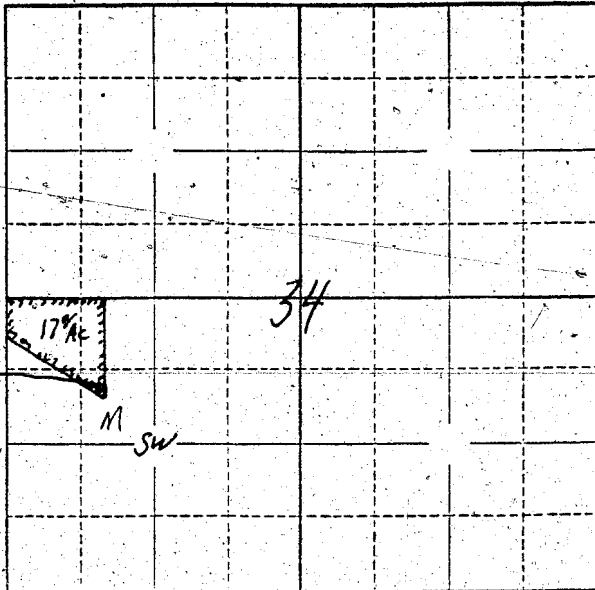

Well location
810 feet east of
800 feet south of
Wth corner of Sec 34

Locate well and acreage of irrigated land on plat.

Scale: $\frac{2''}{4''} = 1 \text{ Mile}$

STATE OF OREGON

County of Umatilla

} ss.

I, Bess M. Reed, being first duly sworn, do hereby certify that I have read the foregoing Registration Statement and that all of the items therein contained are true to the best of my knowledge and belief.

Bess M. Reed
(Signature of Registrant)

Subscribed and sworn to before me this 31st day of July, 1958.

My commission expires March 29, 1962

[Signature]
(Notary Public)

(SEAL)

CERTIFICATE OF REGISTRATION

STATE OF OREGON

County of Marion

} ss.

This is to certify that the foregoing Registration Statement was received in the office of the State Engineer on the 31st day of July, 1958 at 8⁰⁰ o'clock A. M. and has been duly recorded in said office in Book No. 15 of Registration Statements on page Gr-3569

Witness my hand this 15th day of September

1959

Lewis A. Stanley
(State Engineer)

By

(Deputy)

GR 3569

\$15.00