

Township 19 S Range 2 W W.M.
North

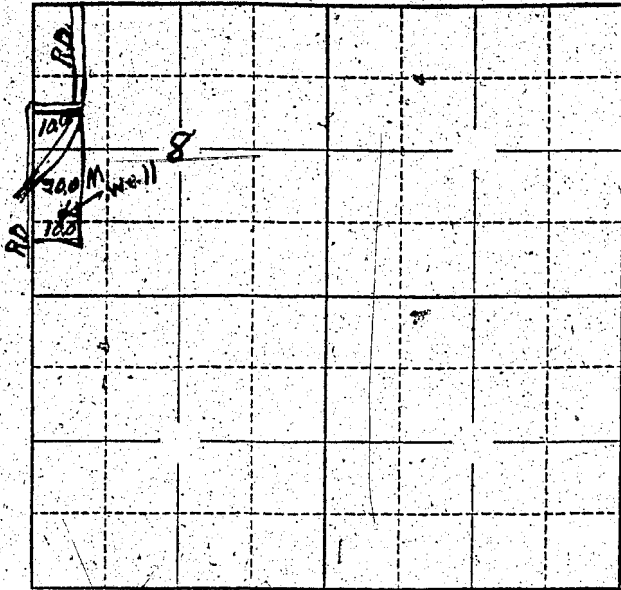

Locate well and acreage of irrigated land on plat.
Scale: 2" = 1 Mile

STATE OF OREGON }
County of Lane } ss.

I, Sam Prilliman, being first duly sworn, do hereby certify that I have read the foregoing Registration Statement and that all of the items therein contained are true to the best of my knowledge and belief.

Sam Prilliman
(Signature of Registrant)

Subscribed and sworn to before me this 1st day of August, 1958.
My commission expires 6/3/61

W.T. Coatsman
(Notary Public)

(SEAL)

CERTIFICATE OF REGISTRATION

STATE OF OREGON }
County of Marion } ss.

This is to certify that the foregoing Registration Statement was received in the office of the State Engineer on the 4 day of August, 1958, at 8:00 o'clock A.M. and has been duly recorded in said office in Book No. 17 of Registration Statements on page GR-4041

Witness my hand this 16th day of May, 1960

Leola A. Stevely
(State Engineer)

By _____ (Deputy)

\$16.50