

Groundwater Registration Modification GR 395 - Mull

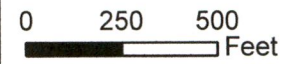
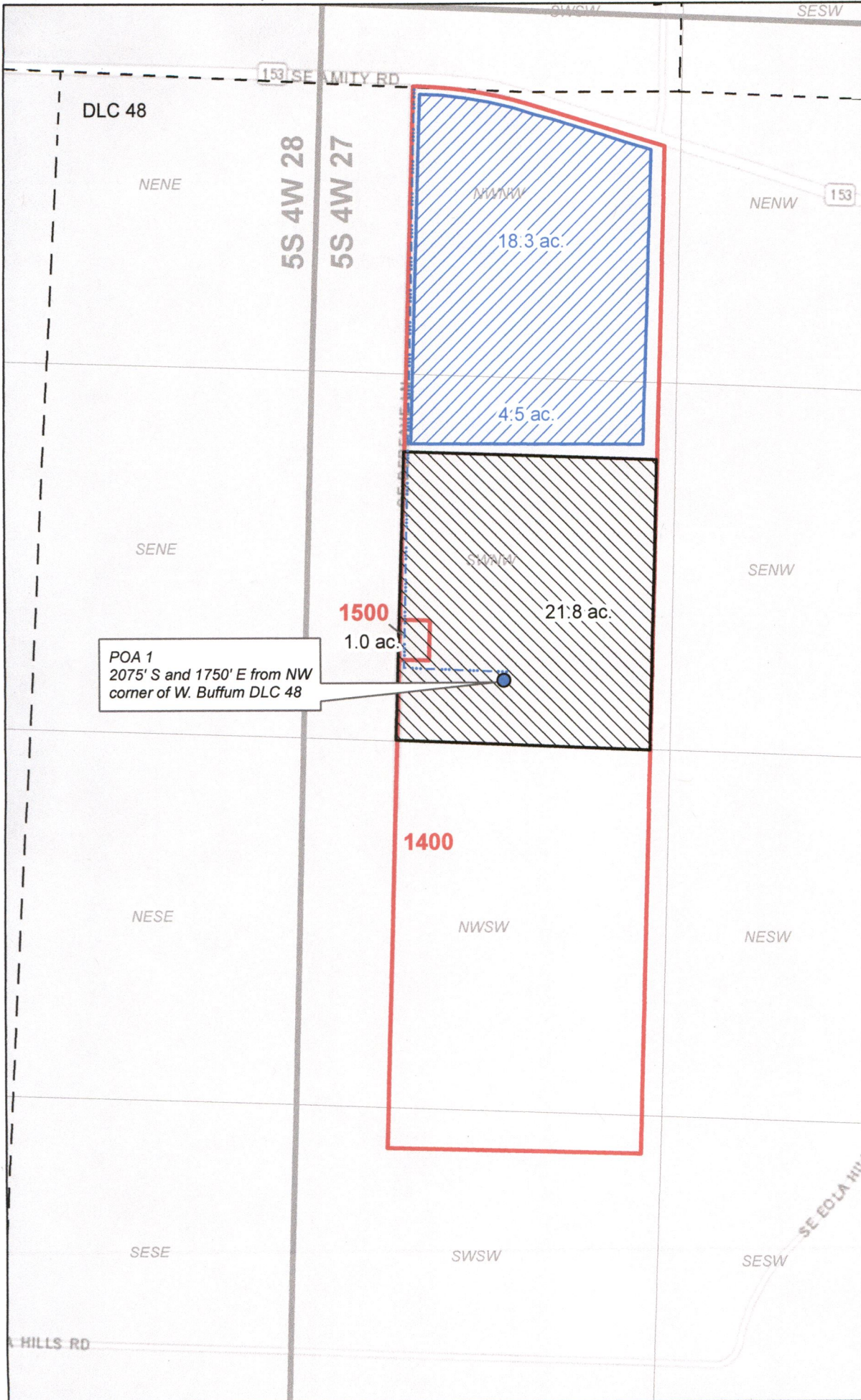

Legend

- GR 395 TO
- GR 395 FROM
- Mainline

RECEIVED
OCT 22 2019
OWRD

**WILL MCGILL
SURVEYING, LLC**

| 15333 Pletzer Rd. SE
 | Turner, OR 97392
 | 503-510-3026
 | willmcgill.surveying@gmail.com

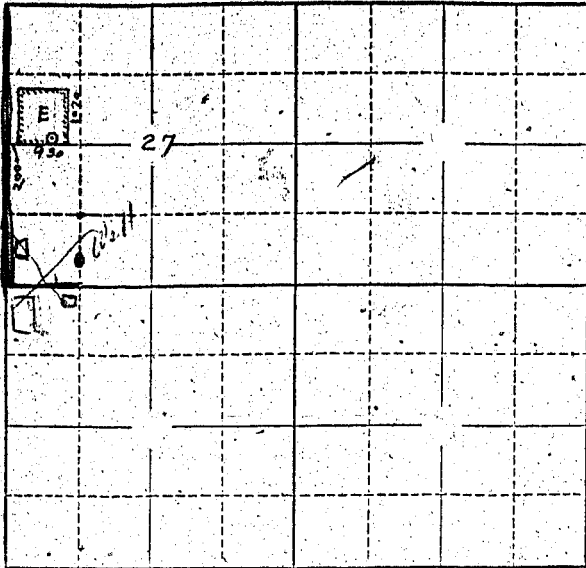

Locate well and acreage of irrigated land on plat.

Scale: 2" = 1 Mile

STATE OF OREGON

County of Yamhill } ss.

I, Alf DeRaeve, being first duly sworn, do hereby certify that I have read the foregoing Registration Statement and that all of the items therein contained are true to the best of my knowledge and belief.

Alf DeRaeve
(Signature of Registrant)

Subscribed and sworn to before me this 24th day of February, 1956.

My commission expires February 10, 1960

Frank Chamber
(Notary Public)

(SEAL)

CERTIFICATE OF REGISTRATION

STATE OF OREGON

County of Marion } ss.

This is to certify that the foregoing Registration Statement was received in the office of the State Engineer on the 12th day of March, 1957, at 8:00 o'clock A.M. and has been duly recorded in said office in Book No. 11 of Registration Statements on page GR 2437

~~Construction of the canal completed by 1957 and the water completely supplied to the fields by 1958~~

Witness my hand this 16th day of March, 1959

Edward A. Blanton
(State Engineer)

By _____ (Deputy)

1500