

Township 35 S Range 6 W, W.M.

Sec. 22

North

Sec. 23

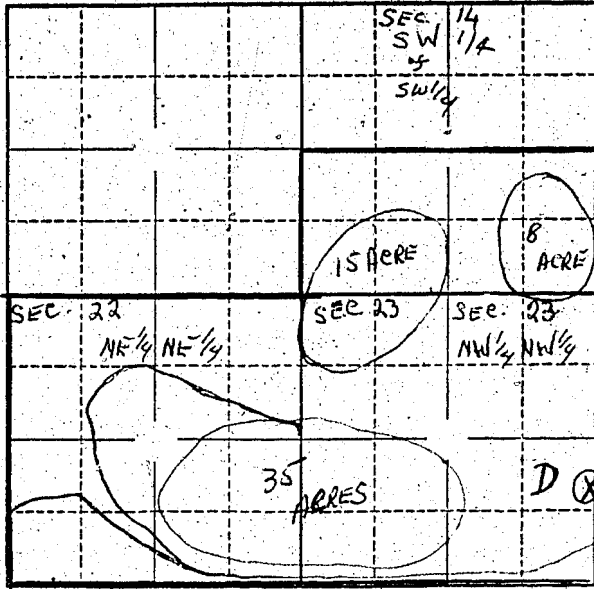

Locate well and acreage of irrigated land on plat.

Scale:  $\frac{1}{8}$ " = 1 Mile

STATE OF OREGON

County of Josephine } ss.

I, James Arthur Davis Jr., being first duly sworn, do hereby certify that I have read the foregoing Registration Statement and that all of the items therein contained are true to the best of my knowledge and belief.

James Arthur Davis Jr.  
(Signature of Registrant)

Subscribed and sworn to before me this 31 day of July, 1958

My commission expires 4/16/62

[Signature]  
(Notary Public) for Oregon

(SEAL)

**CERTIFICATE OF REGISTRATION**

STATE OF OREGON

County of Marion } ss.

This is to certify that the foregoing Registration Statement was received in the office of the State Engineer on the 4th day of August, 1958, at 8:00 o'clock A. M. and has been duly recorded in said office in Book No. 15 of Registration Statements on page GR-3742

Witness my hand this 20th day of October, 1959

Lewis A. Stanley  
(State Engineer)

By \_\_\_\_\_ (Deputy)

18.25