

Township 15 Range 3 East W.M.  
North

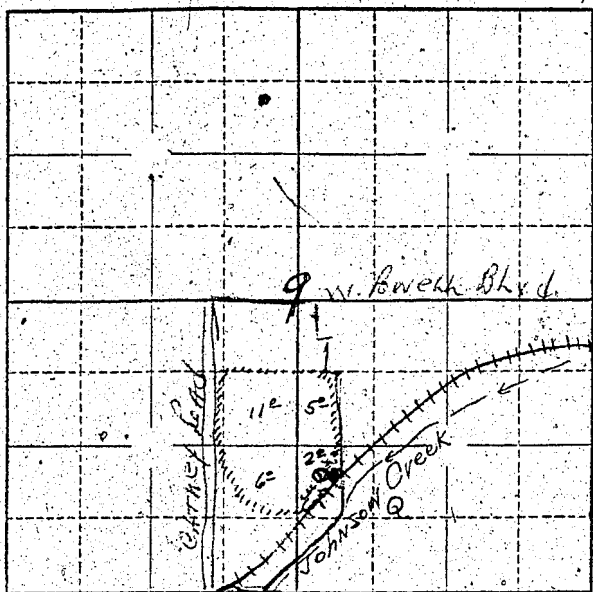

Well is located  
25 feet west of  
E. B. Welch Blvd. the  
presently - and  
25 feet north of  
R. B. Welch in  
North Fork Co. Ore.

Locate well and acreage of irrigated land on plat.  
Scale: 2" = 1 Mile

STATE OF OREGON }  
County of Washington } ss.

I, Car Heldeen, being first duly sworn, do hereby certify that I have read the foregoing Registration Statement and that all of the items therein contained are true to the best of my knowledge and belief.

[Signature]  
(Signature of Registrant)

Subscribed and sworn to before me this 10 day of August, 1958

My commission expires Feb 24, 1959

[Signature]  
(Notary Public) for Oregon

(SEAL)

CERTIFICATE OF REGISTRATION

STATE OF OREGON }  
County of Marion } ss.

This is to certify that the foregoing Registration Statement was received in the office of the State Engineer on the 4 day of August, 1958 at 8:00 o'clock A. M. and has been duly recorded in said office in Book No. 16 of Registration Statements on page GR-3970

Witness my hand this 15<sup>th</sup> day of February, 1960

[Signature]  
(State Engineer)

By \_\_\_\_\_ (Deputy)

\$1500