

North

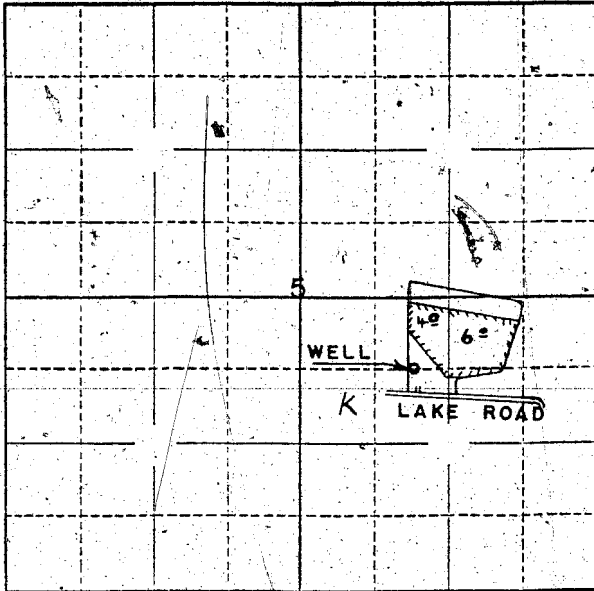

Locate well and acreage of irrigated land on plat.

Scale:  $\frac{1}{4}$ " = 1 Mile

STATE OF OREGON

County of MULT } ss.

I, ELIGIO VALPREDA being first duly sworn, do hereby certify that I have read the foregoing Registration Statement and that all of the items therein contained are true to the best of my knowledge and belief.

Eligio Valpreda  
(Signature of Registrant)

Subscribed and sworn to before me this 1 day of AUG, 1956

My commission expires 5-13-59  
Virgil C. Lamb  
(Notary Public)

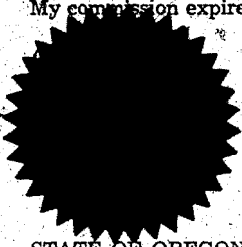

**CERTIFICATE OF REGISTRATION**

STATE OF OREGON } ss.  
County of Marion

This is to certify that the foregoing Registration Statement was received in the office of the State Engineer on the 4<sup>th</sup> day of August, 1956, at 1:00 o'clock A. M. and has been duly recorded in said office in Book No. 15 of Registration Statements on page GR-3613

Witness my hand this 15<sup>th</sup> day of September, 1959

Lewis A. Stanley  
(State Engineer)

By \_\_\_\_\_  
(Deputy)

\$15.00