

W $\frac{1}{2}$ Section 14, T 9 S R 3 W, and E $\frac{1}{2}$ Section 13, T 9 S R 4 W.

Township 9S Range 3W, W.M. North

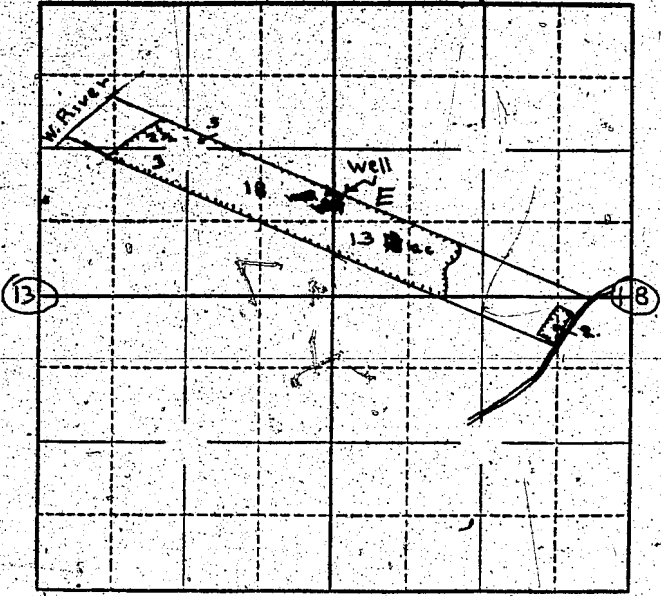

Locate well and acreage of irrigated land on plat. Scale: $\frac{1}{4}$ - 1 Mile

STATE OF OREGON

County of Marion } ss.

I, Mrs. Galena Wynn, being first duly sworn, do hereby certify that I have read the foregoing Registration Statement and that all of the items therein contained are true to the best of my knowledge and belief.

Mrs. Galena Wynn
(Signature of Registrant)

Subscribed and sworn to before me this 25th day of July, 1958

My commission expires _____

Charles A. Shields
(Notary Public)

(SEAL)

MY COMMISSION EXPIRES JULY 25, 1960

CERTIFICATE OF REGISTRATION

STATE OF OREGON

County of Marion } ss.

This is to certify that the foregoing Registration Statement was received in the office of the State Engineer on the 4th day of August, 1958, at 8:00 o'clock A. M. and has been duly recorded in said office in Book No. 15 of Registration Statements on page GR-3650

Witness my hand this 20th day of October, 1959

Lewis A. Stanley
(State Engineer)

By _____ (Deputy)

\$ 16.35