

105ft. South along line from North West corner of Tract 15 and 44ft. East to Well.

Township 4N Range 1W W.M.

Well

North

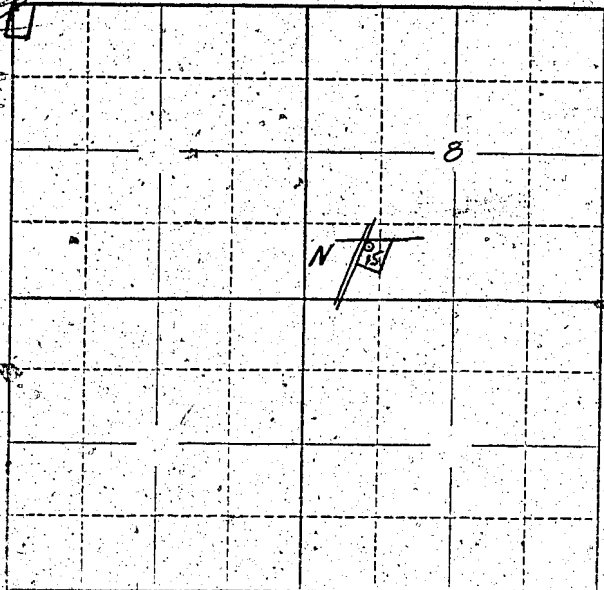

Locate well and acreage of irrigated land on plat.

Scale: 2" = 1 Mile

STATE OF OREGON

County of Columbia ss.

I, Emma M. Saxton, being first duly sworn, do hereby certify that I have read the foregoing Registration Statement and that all of the items therein contained are true to the best of my knowledge and belief.

Emma M. Saxton (Signature of Registrant)

Subscribed and sworn to before me this 31st day of July, 1958.

My commission expires May 13, 1962.

Gene R. Ruffel (Notary Public)

(SEAL)

CERTIFICATE OF REGISTRATION

STATE OF OREGON

County of Marion ss.

This is to certify that the foregoing Registration Statement was received in the office of the State Engineer on the 4th day of August, 1958, at 8:00 o'clock A.M. and has been duly recorded in said office in Book No. 16 of Registration Statements on page GR-3897.

~~Construction shall be completed by August 13, 1959, and thereafter the water shall be used for irrigation purposes only.~~

~~Official notary seal of Gene R. Ruffel, Notary Public, Oregon.~~

Witness my hand this 4th day of December, 1959.

Walter A. Stanley (State Engineer)

By (Deputy)

\$20.00

GR-3897