

Township 15 Range 1W, W.M.
North

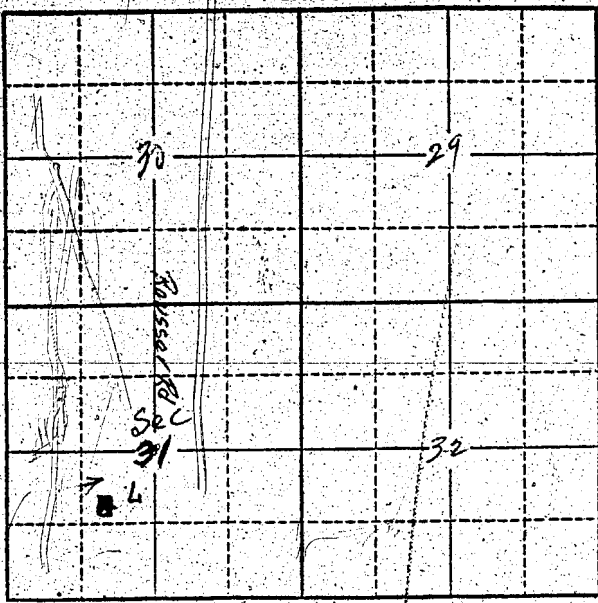

6"
* Well - 483 ft. deep
R 1/4 W 1/4
Sec 31
Township 1-5
R 1/4 W 1/4
Willamette
meridian

Locate well and acreage of irrigated land on plat.
Scale: 2" = 1 Mile

STATE OF OREGON

County of _____ } ss.

I, L. Montgomery, being first duly sworn, do hereby certify that I have read the foregoing Registration Statement and that all of the items therein contained are true to the best of my knowledge and belief.

L. Montgomery
(Signature of Registrant)

Subscribed and sworn to before me this 1st day of August, 1958

My commission expires _____
NOTARY PUBLIC FOR OREGON
(SEAL) My Commission Expires Oct. 24, 1959

McLain
(Notary Public)

CERTIFICATE OF REGISTRAR

STATE OF OREGON } ss.
County of Marion

This is to certify that the foregoing Registration Statement was received in the office of the State Engineer on the 4th day of August, 1958, at 8:00 o'clock A. M. and has been duly recorded in said office in Book No. 15 of Registration Statements on page 3653

Witness my hand this 20th day of October, 1959

Lewis A. Stanley
(State Engineer)

\$15.00

By _____ (Deputy)