

North

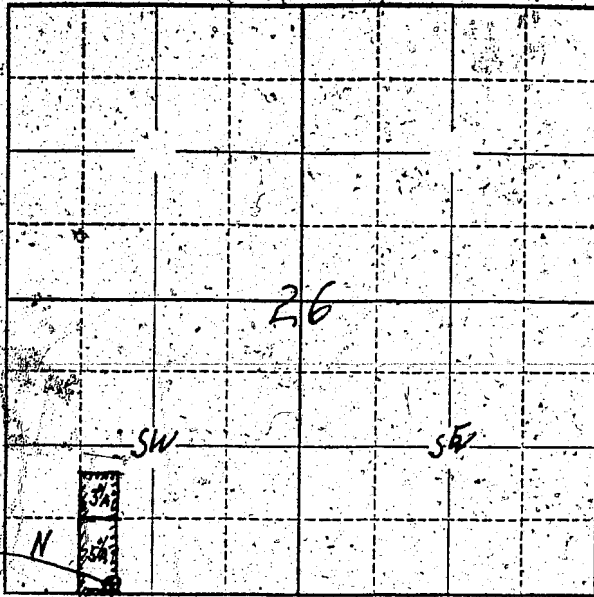

Well location  
320'E + 30' N  
from SW corner  
of Sec 26

Locate well and acreage of irrigated land on plat.

Scale: 2" = 1 Mile

STATE OF OREGON

County of Umatilla

ss.

I, Kathryn LeFore, being first duly sworn, do hereby certify that I have read the foregoing Registration Statement and that all of the items therein contained are true to the best of my knowledge and belief.

*Kathryn LeFore*  
(Signature of Registrant)

Subscribed and sworn to before me this 2nd day of August, 1956.

My commission expires October 6th, 1960.

*D. N. Daddi*  
(Notary Public) for Oregon

(SEAL)

**CERTIFICATE OF REGISTRATION**

STATE OF OREGON

County of Marion

ss.

This is to certify that the foregoing Registration Statement was received in the office of the State Engineer on the 4th day of August, 1956, at 2:00 o'clock PM and has been duly recorded in said office in Book No. 15 of Registration Statements on page GR 3666

Witness my hand this 20th day of October

1959

*Lewis A. Stanley*  
(State Engineer)

By

(Deputy)

\$15.00