

Township 6N Range 35E, W.M.
North

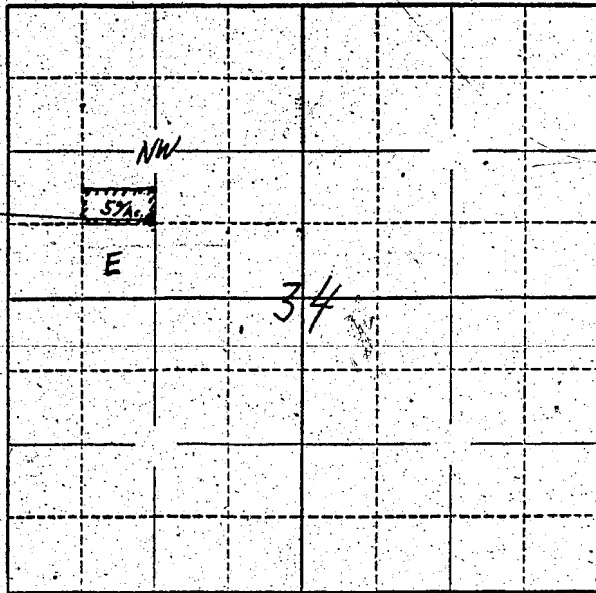

Well location
1300 feet East &
640 feet North
of W 4. corner of
Sec 34

Locate well and acreage of irrigated land on plat.
Scale: 2" = 1 Mile

STATE OF OREGON

County of UMATILLA } ss.

I, EDWINIS DELAHAY, being first duly sworn, do hereby certify that I have read the foregoing Registration Statement and that all of the items therein contained are true to the best of my knowledge and belief.

X Edward Delahay
(Signature of Registrant)

Subscribed and sworn to before me this 31ST day of SEPT, 1955

My commission expires AUG 19, 1959
(Notary Public)

(SEAL)

CERTIFICATE OF REGISTRATION

STATE OF OREGON } ss.
County of Marion

This is to certify that the foregoing Registration Statement was received in the office of the State Engineer on the 4 day of August, 1958, at 8:00 o'clock A. M. and has been duly recorded in said office in Book No. 15 of Registration Statements on page GR-3685

Witness my hand this 20th day of October, 1959

\$15.00

Lewis A. Stanley
(State Engineer)

By _____
(Deputy)