

Township 4 N Range 2 W, W.M.

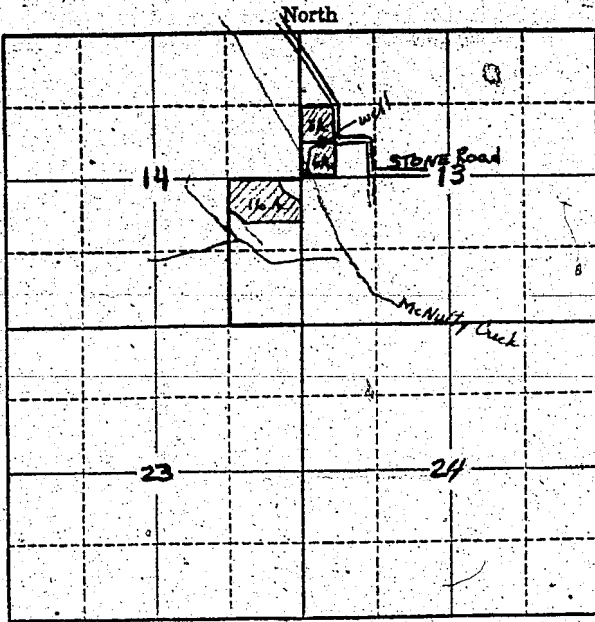

Locate well and acreage of irrigated land on plat.

Scale: 2" = 1 Mile

STATE OF OREGON

County of Columbia

} ss.

I, Mary Jane Miller, being first duly sworn, do hereby certify that I have read the foregoing Registration Statement and that all of the items therein contained are true to the best of my knowledge and belief.

x Mary Jane Miller
(Signature of Registrant)

Subscribed and sworn to before me this 2nd day of August, 1958

My commission expires July 29-1960

Ellison
(Notary Public)

(SEAL)

CERTIFICATE OF REGISTRATION

STATE OF OREGON

County of Marion

} ss.

This is to certify that the foregoing Registration Statement was received in the office of the State Engineer on the 4 day of August, 1958, at 8:00 o'clock A. M. and has been duly recorded in said office in Book No. 15 of Registration Statements on page GR-3710

Witness my hand this 20th day of October, 1959

Lewis A. Stanley
(State Engineer)

By _____
(Deputy)

4/15.00