

North

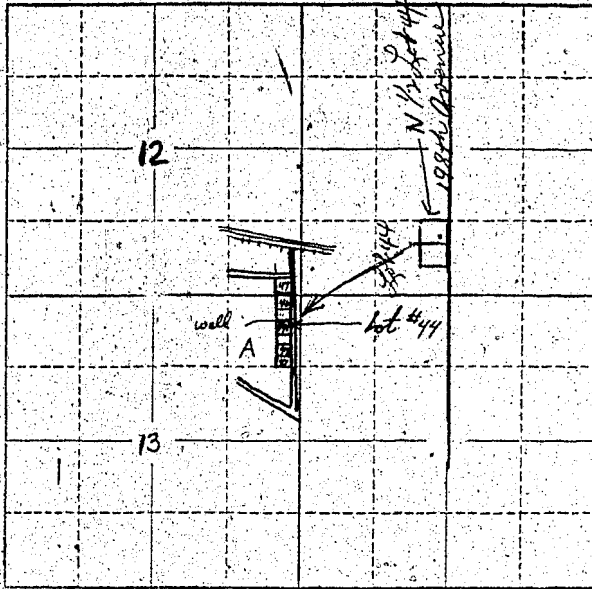

This well is 25' west of the southwest corner of the garage and in line with the south side of the garage.
 all (3) three acres of the property is under irrigation.

Locate well and acreage of irrigated land on plat.

Scale: 2" = 1 Mile

STATE OF OREGON

County of Washington } ss.

I, Ruth Irene Hakkinen, being first duly sworn, do hereby certify that I have read the foregoing Registration Statement and that all of the items therein contained are true to the best of my knowledge and belief.

Ruth Irene Hakkinen
 (Signature of Registrant)

Subscribed and sworn to before me this 2nd day of August, 1958

My commission expires Aug. 11, 1961 Oliver C. Hoover
 (Notary Public)

(SEAL)

CERTIFICATE OF REGISTRATION

STATE OF OREGON

County of Marion } ss.

This is to certify that the foregoing Registration Statement was received in the office of the State Engineer on the 7th day of August, 1958, at 1:00 o'clock A.M. and has been duly recorded in said office in Book No. 16 of Registration Statements on page OR 3962

~~Construction shall be completed by _____ and the water completely opened to _____~~
~~beneficial use by _____~~

Witness my hand this 15th day of February, 1960

Leura A. Stanley
 (State Engineer)

By _____ (Deputy)

1500