

Township 35 Range 1E W.M.  
North

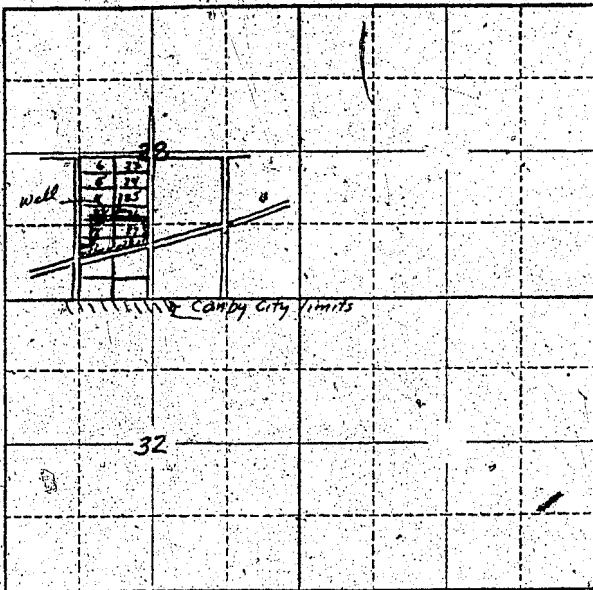

Locate well and acreage of irrigated land on plat.  
Scale: 2" = 1 Mile

STATE OF OREGON

County of Columbia } ss.

I, Mrs. Merton G. Ellis, being first duly sworn, do hereby certify that I have read the foregoing Registration Statement and that all of the items therein contained are true to the best of my knowledge and belief.

Mrs. Merton G. Ellis  
(Signature of Registrant)

Subscribed and sworn to before me this 22 day of February, 1960

My commission expires July 22, 1961

Arthur J. Brown  
(Notary Public)

(SEAL)

**CERTIFICATE OF REGISTRATION**

STATE OF OREGON

County of Marion } ss.

This is to certify that the foregoing Registration Statement was received in the office of the State Engineer on the 4th day of August, 1958, at 8:00 o'clock A. M. and has been duly recorded in said office in Book No. 16 of Registration Statements on page GR 3991

Witness my hand this 15th day of February, 1960

Paul A. Stanley  
(State Engineer)

By \_\_\_\_\_ (Deputy)

\$15.00