

Township 13 S Range 3 W, W.M.

North

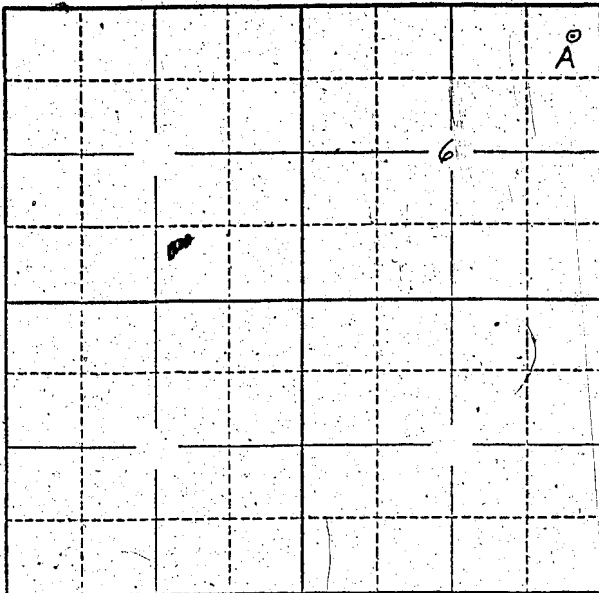

Locate well and acreage of irrigated land on plat.

Scale: 2" = 1 Mile

STATE OF OREGON

County of LINN

} ss.

I, Merrill Davis, being first duly sworn, do hereby certify that I have read the foregoing Registration Statement and that all of the items therein contained are true to the best of my knowledge and belief.

Merrill Davis

(Signature of Registrant)

Subscribed and sworn to before me this 31ST day of July, 1958

My commission expires 1-15-60

Robert L. Kuhlman

(Notary Public)

(SEAL)

CERTIFICATE OF REGISTRATION

STATE OF OREGON

County of Marion

} ss.

This is to certify that the foregoing Registration Statement was received in the office of the State Engineer on the 1ST day of August, 1958, at 8.00 o'clock A.M. and has been duly recorded in said office in Book No. 16 of Registration Statements on page GR-3782

Witness my hand this 20th day of October, 1959.

Leora A. Stanley

(State Engineer)

By _____

(Deputy)

GR 3782

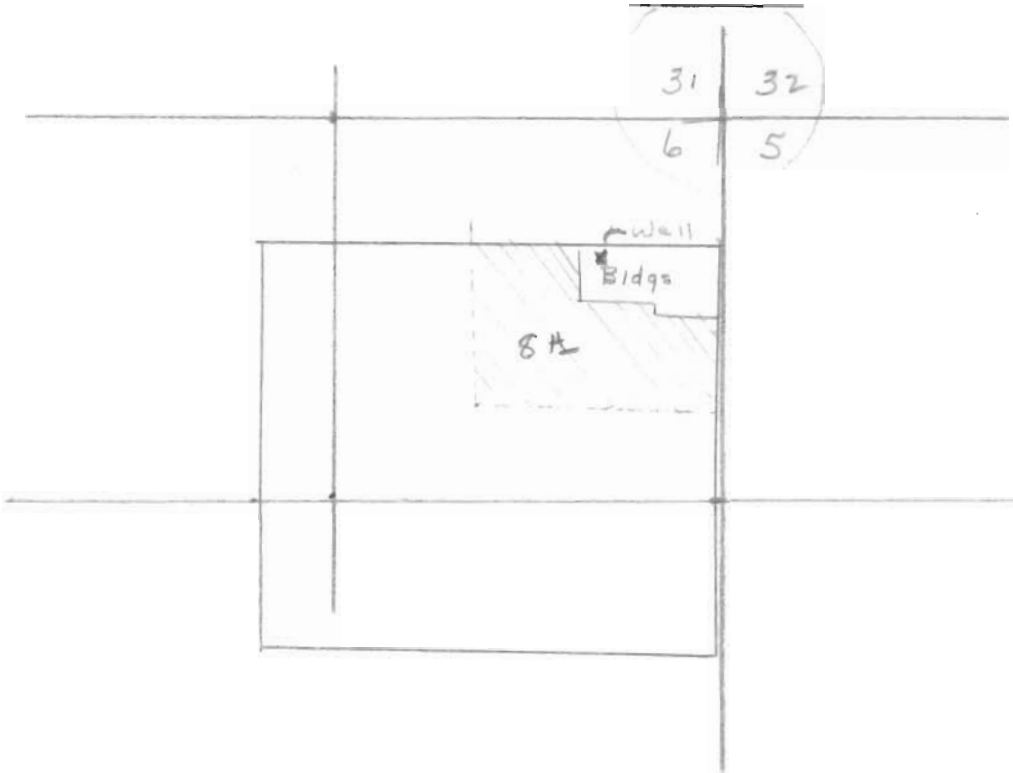

MAP No 4D-126

FARM No 5h-285

S. 6, T. 13 S., R. 3 W

MERRILL DAVIS

RT 1, BOX 129, SHEDD, ORE