

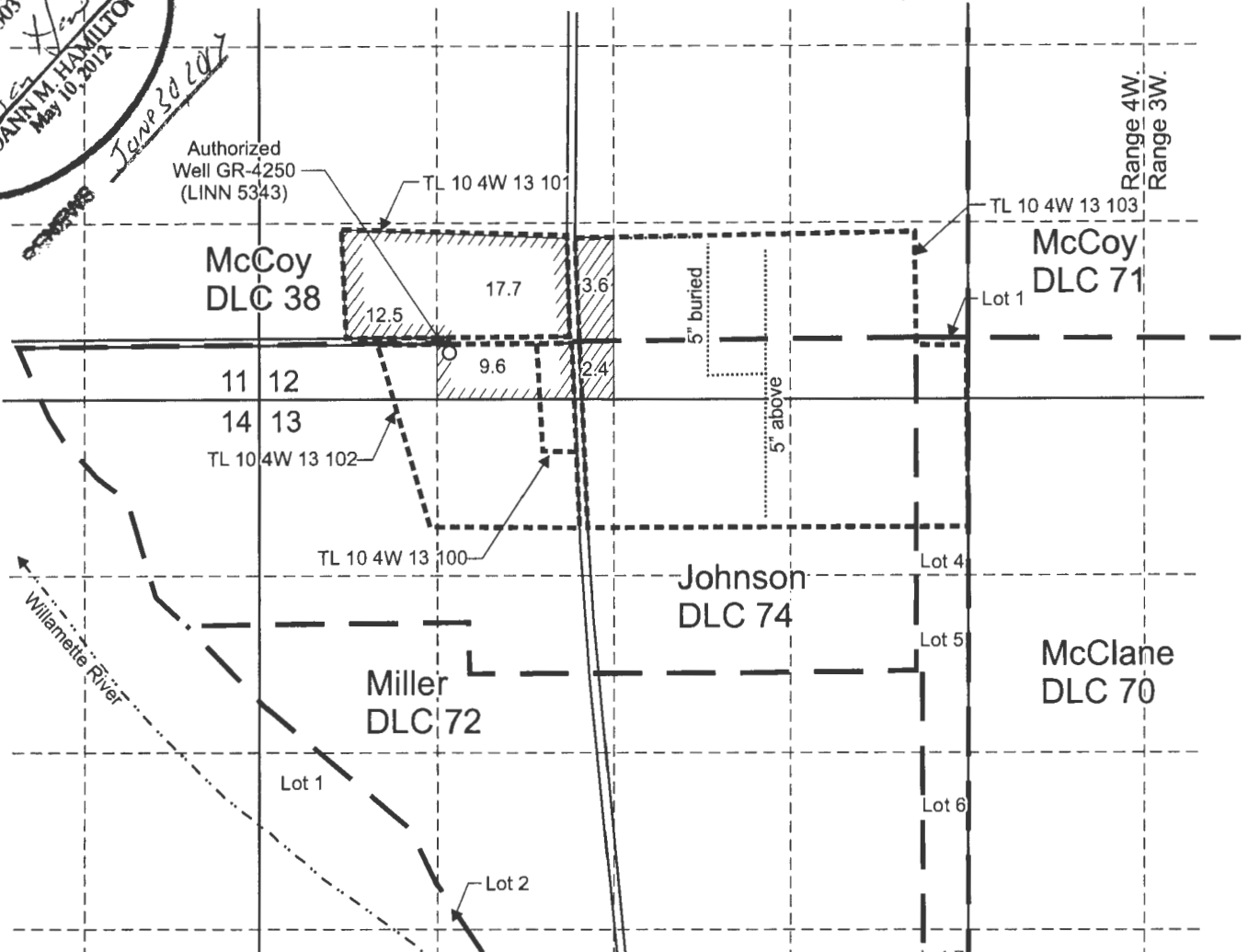

Certified Water Rights Examiner  
 85503  
*Joann M. Hamilton*  
 JOANN M. HAMILTON  
 May 10, 2012

# T.10S. R.4W. Sec. 12 & 13, W.M.



Authorized Well G-4250 (LINN 5350) is located north 83 degrees 30 minutes west, 59.32 chains from SE corner, Section 12.

 Area (39.8 Acres) registered under GR-4250, priority date 12-31-53, not affected by this assignment.

 Area (6.0 Acres) registered under GR-4250, priority date 12-31-53, to be assigned to Linda Davis.

----- Tax lot boundary

— . — Donation Land Claim boundary

..... Water main line

Scale: 1" = 1,320'



This map was prepared for the purpose of identifying the location of a water right only and is not intended to provide legal dimensions or location of property ownership lines.



DavisGWAppMap.cdr

Pacific Hydro-Geology Inc.

12/2016

Partial Assignment Map  
 GR-4250

**RECEIVED**

Linda Davis  
 T.10S. R.4W. Sec. 12 & 13, W.M.

JAN 09 2017

T 12563

**OWRD**

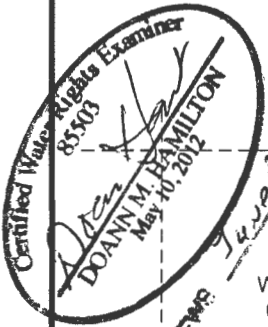

# T.10S. R.4W. Sec. 12 & 13, W.M.

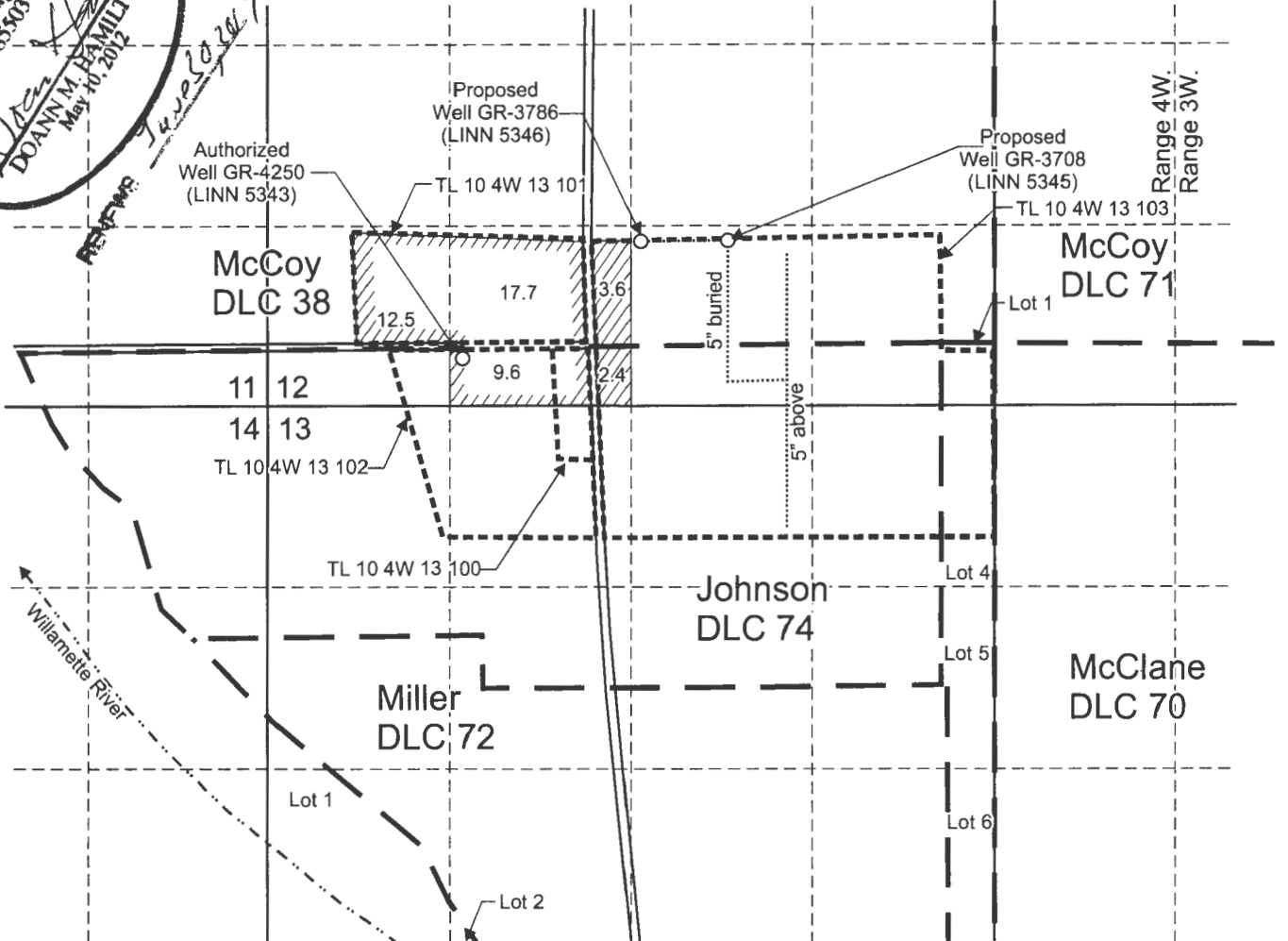

Authorized Well G-4250 (LINN 5350) is located north 83 degrees 30 minutes west, 59.32 chains from SE corner, Section 12.

Proposed Well G-3708 (LINN 5345) is located north 58 degrees 30 minutes west, 35.3 chains from SE corner, Section 12.

Proposed Well G-3786 (LINN 5346) is located north 65 degrees 10 minutes west, 43.5 chains from SE corner, Section 12.

 Area (39.8 Acres) registered under GR-4250, priority date 12-31-53, not affected by this modification.

 Area (6.0 Acres) registered under GR-4250, priority date 12-31-53, affected by this modification.

- Tax lot boundary
- . — Donation Land Claim boundary
- ..... Water main line

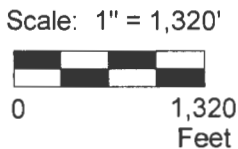

This map was prepared for the purpose of identifying the location of a water right only and is not intended to provide legal dimensions or location of property ownership lines.



Groundwater Registration Modification Map  
GR-4250

**RECEIVED**

Pacific Hydro-Geology Inc.

Linda Davis  
T.10S. R.4W. Sec. 12 & 13, W.M.

JAN 09 2017

12/2016

**OWRD**

T 12563

Township 10 S Range 4 W W.M.  
North

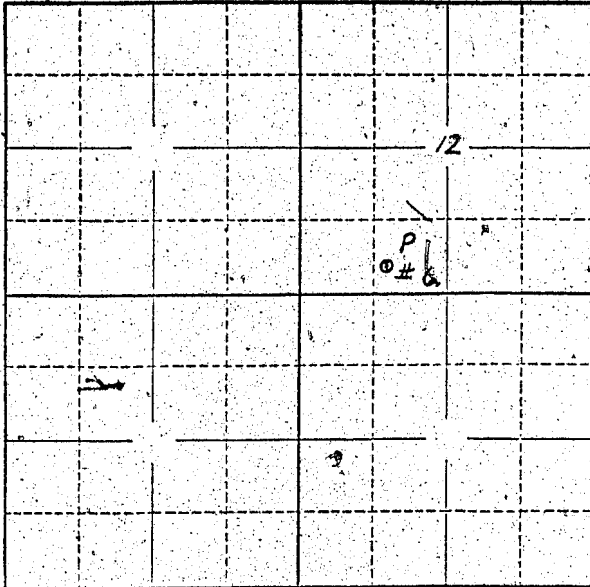

Locate well and acreage of irrigated land on plat.  
Scale: 2" = 1 Mile

STATE OF OREGON

County of Linn } ss.

I, RAYMOND K. BAKER, being first duly sworn, do hereby certify that I have read the foregoing Registration Statement and that all of the items therein contained are true to the best of my knowledge and belief.

*Raymond K Baker*  
(Signature of Registrant)

Subscribed and sworn to before me this \_\_\_\_\_ day of \_\_\_\_\_, 19\_\_\_\_

My commission expires MY COMMISSION EXPIRES MAY 22, 1962

(Notary Public)

(SEAL)

**CERTIFICATE OF REGISTRATION**

STATE OF OREGON

County of Marion } ss.

This is to certify that the foregoing Registration Statement was received in the office of the State Engineer on the 1st day of August, 1958, at 1:00 o'clock P. M. and has been duly recorded in said office in Book No. 16 of Registration Statements on page GR-3836

Witness my hand this 4th day of December, 1959

*Lewis A. Stanley*  
(State Engineer)

By \_\_\_\_\_ (Deputy)

GR 3836

# 17-40