

Most Easterly Corner
Jacob Cline D2C. No 40

Township 2 N Range 1 W, W.M.
North

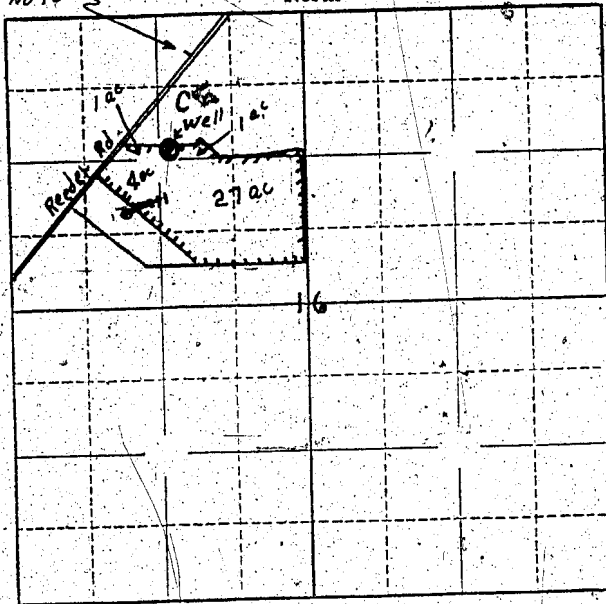

Locate well and acreage of irrigated land on plat.
Scale: $\frac{1}{4}$ inch = 1 Mile

STATE OF OREGON } ss.
County of Marion

I, Jacob Cline, being first duly sworn, do hereby certify that I have read the foregoing Registration Statement and that all of the items therein contained are true to the best of my knowledge and belief.

(Signature of Registrant)

Subscribed and sworn to before me this 12th day of October, 1961.

My commission expires Feb 2, 1963

(Notary Public)

(SEAL)

CERTIFICATE OF REGISTRATION

STATE OF OREGON } ss.
County of Marion

This is to certify that the foregoing Registration Statement was received in the office of the State Engineer on the 12th day of October, 1961, at 8⁰⁰ o'clock A. M. and has been duly recorded in said office in Book No. 17 of Registration Statements on page GR-4108

Witness my hand this 23rd day of October, 1961.

(State Engineer)

By _____ (Deputy)

GR-4108

1545