

North

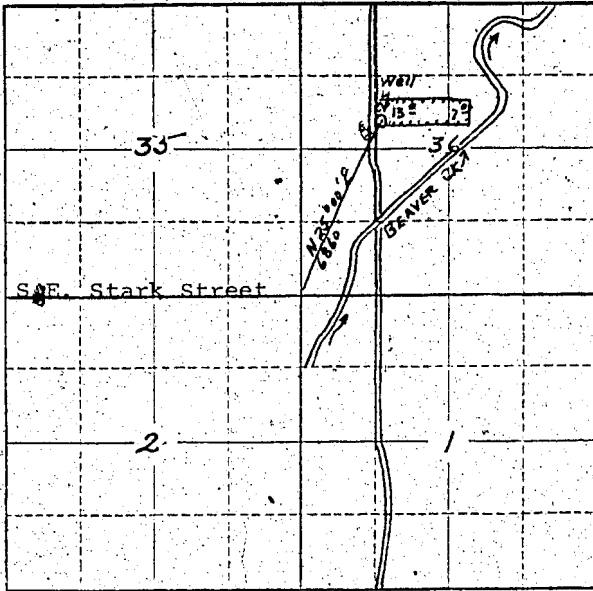

Locate well and acreage of irrigated land on plat.

Scale: 2" = 1 Mile

STATE OF OREGON

County of MULTNOMAH

ss.

I, Jack and Kiku Watanabe, being first duly sworn, do hereby certify that I have read the foregoing Registration Statement and that all of the items therein contained are true to the best of my knowledge and belief.

Jack and Kiku Watanabe
Jack and Kiku Watanabe
 (Signature of Registrant)

Subscribed and sworn to before me this 6th day of February, 19 62

My commission expires 6-10-65

Clayton H. [unclear]
 (Notary Public)

(SEAL)

CERTIFICATE OF REGISTRATION

STATE OF OREGON

County of Marion

ss.

This is to certify that the foregoing Registration Statement was received in the office of the State Engineer on the 28th day of February, 19 62, at 8⁰⁰ o'clock A.M. and has been duly recorded in said office in Book No. 17 of Registration Statements on page GR-4115

Witness my hand this 4th day of May, 19 62

[Signature]
 (State Engineer)

By

(Deputy)