

Township 17S Range 4W, W.M.
North

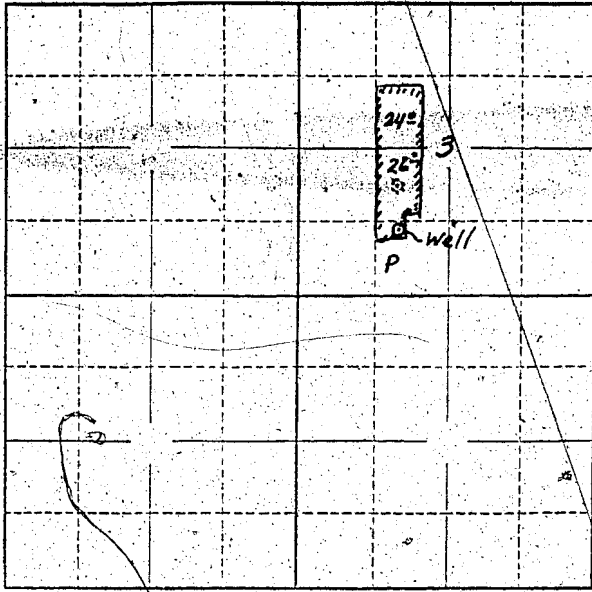

Locate well and acreage of irrigated land on plat.
Scale: 2" = 1 Mile

STATE OF OREGON

County of Lane } ss.

I, Gordon W. Elliott, being first duly sworn, do hereby certify that I have read the foregoing Registration Statement and that all of the items therein contained are true to the best of my knowledge and belief.

Gordon W. Elliott
(Signature of Registrant)

Subscribed and sworn to before me this 9 day of March, 1962

My commission expires 2-10-64

James M. Caswell
(Notary Public)

(SEAL)

CERTIFICATE OF REGISTRATION

STATE OF OREGON

County of Marion } ss.

This is to certify that the foregoing Registration Statement was received in the office of the State Engineer on the 9th day of March, 1962, at 11:30 o'clock A. M. and has been duly recorded in said office in Book No. 17 of Registration Statements on page GR-4117

Witness my hand this 12th day of March, 1962

Lewis A. Stanley
(State Engineer)

By _____ (Deputy)

GR 4117

\$15.00