

Township 14S Range 5W, W.M.,  
North

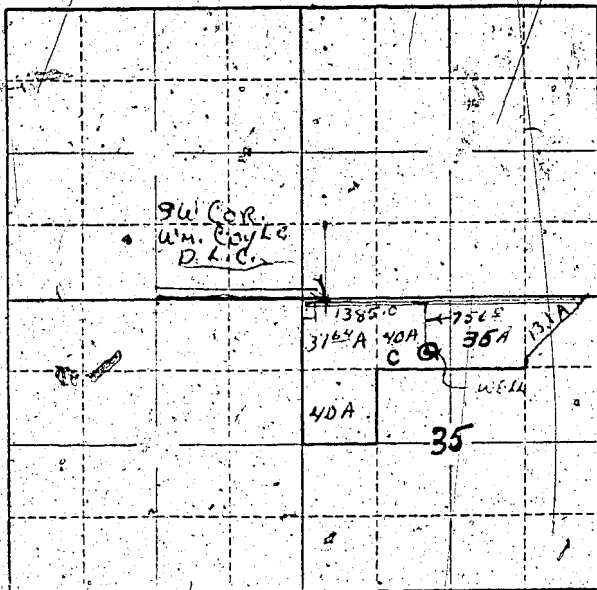

Locate well and acreage of irrigated land on plat.

Scale: 2" = 1 Mile

STATE OF OREGON

County of BENTON } ss.

I, J. Chester Cakes, being first duly sworn, do hereby certify that I have read the foregoing Registration Statement and that all of the items therein contained are true to the best of my knowledge and belief.

J. Chester Cakes  
(Signature of Registrant)

Subscribed and sworn to before me this 27<sup>th</sup> day of APRIL, 1962

My commission expires JULY 25, 1962 J. E. Nulty  
(Notary Public)

(SEAL)

**CERTIFICATE OF REGISTRATION**

STATE OF OREGON } ss.  
County of Marion

This is to certify that the foregoing Registration Statement was received in the office of the State Engineer on the 4<sup>th</sup> day of May, 1962, at 8:00 o'clock A.M. and has been duly recorded in said office in Book No. 17 of Registration Statements on page GR-

Witness my hand this 15<sup>th</sup> day of May, 1962

Handwritten Signature  
(State Engineer)

By \_\_\_\_\_ (Deputy)

#28.80

GR- 22