

North

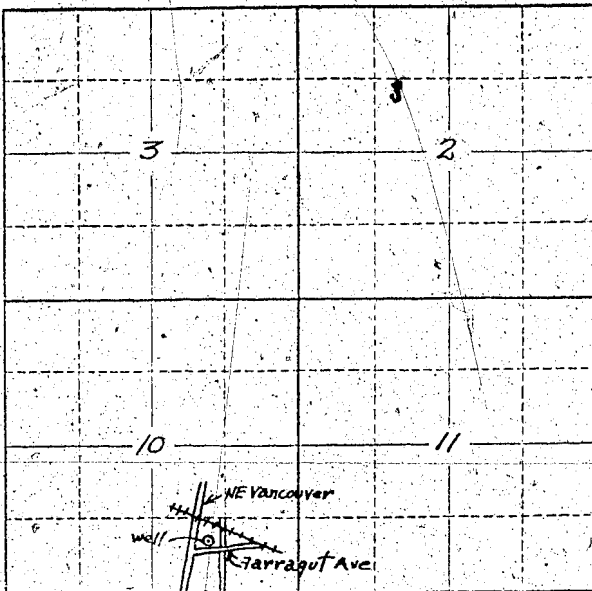

Locate well and acreage of irrigated land on plat.

Scale: 2" = 1 Mile

STATE OF OREGON

County of Multnomah

SS.

I, Carl A. Dobler, General Manager, being first duly sworn, do hereby certify that I have read the foregoing Registration Statement and that all of the items therein contained are true to the best of my knowledge and belief.

Carl A. Dobler
(Signature of Registrant)

(Signature of Registrant)

Subscribed and sworn to before me this 11 day of June, 1962.

My commission expires January 8, 1965.

Alfred G. Fletcher
(Notary Public)

(Notary Public)

(SEAL)

CERTIFICATE OF REGISTRATION

STATE OF OREGON

County of Marion

SS.

This is to certify that the foregoing Registration Statement was received in the office of the State Engineer on the 11th day of June, 1962, at 8:00 o'clock A. M. and has been duly recorded in said office in Book No. 17 of Registration Statements on page GR-1127.

Witness my hand this 25th day of June, 1962.

John S. White
(State Engineer)

(State Engineer)

By

(Deputy)

\$ 22.00

GR. 1127