

North

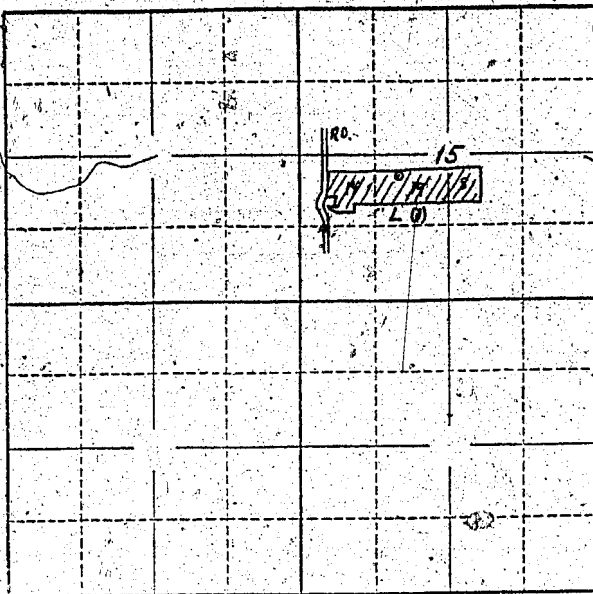

Locate well and acreage of irrigated land on plat.

Scale: 2" = 1 Mile

STATE OF OREGON

County of Linn } ss.

I, Elmer L. and Jennie R. Perry, being first duly sworn, do hereby certify that I have read the foregoing Registration Statement and that all of the items therein contained are true to the best of my knowledge and belief.

Elmer L. Perry Jennie R. Perry
(Signature of Registrant)

Subscribed and sworn to before me this 17th day of APRIL, 19 57

My commission expires JAN. 92th, 1958.

Jennie Piper
(Notary Public)

(SEAL)

CERTIFICATE OF REGISTRATION

STATE OF OREGON

County of Marion } ss.

This is to certify that the foregoing Registration Statement was received in the office of the State Engineer on the 22nd day of April, 19 57, at 8:00 o'clock A.M. and has been duly recorded in said office in Book No. 3 of Registration Statements on page GR-434 C

Construction shall be completed by ~~xxxxxx~~ 19 ~~xx~~, and the water completely applied to beneficial use by ~~xxxxxx~~ 19 ~~xx~~

Witness my hand this 26th day of June, 19 57

Lewis A. Standley
(State Engineer)

By _____ (Deputy)

#16.65