

Township 9 S Range 10 W W.M.
North

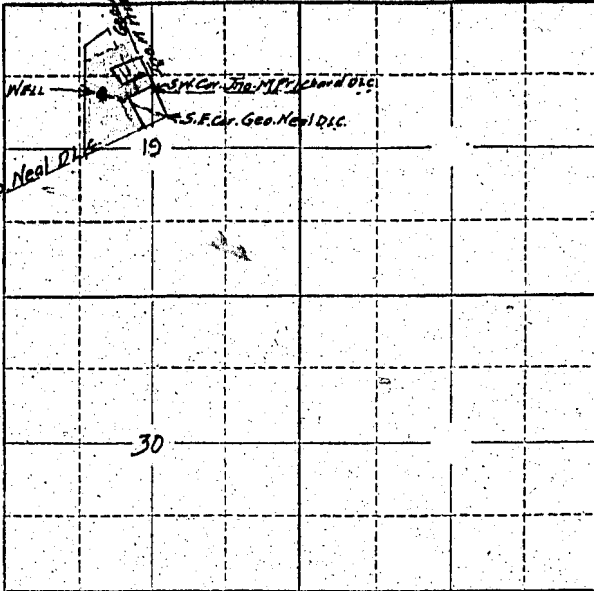

Locate well and acreage of irrigated land on plat.

Scale: 2" = 1 Mile

STATE OF OREGON

County of Marion } ss.

I, Alfred Schieman & Harry E. Schieman, being first duly sworn, do hereby certify that I have read the foregoing Registration Statement and that all of the items therein contained are true to the best of my knowledge and belief.

Alfred Schieman
J. S. C. Schieman
(Signature of Registrant)

Subscribed and sworn to before me this 4th day of May, 1957

My commission expires 9/21/57 Walter H. Berg
(Notary Public)

(SEAL)

CERTIFICATE OF REGISTRATION

STATE OF OREGON

County of Marion } ss.

This is to certify that the foregoing Registration Statement was received in the office of the State Engineer on the 7th day of May, 1957, at 8:00 o'clock A. M. and has been duly recorded in said office in Book No. 3 of Registration Statements on page GR-464 C.

~~XX Construction shall be completed by X-X-X-X-X-X-X-X-19X-X and the water completely applied to beneficial use by X-X-X-X-X-X-X-X-19X-X~~

Witness my hand this 24th day of July, 1957

Lewis A. Stanley
(State Engineer)

\$15.20

By _____ (Deputy)