

Township 2S Range 3W W.M.  
North

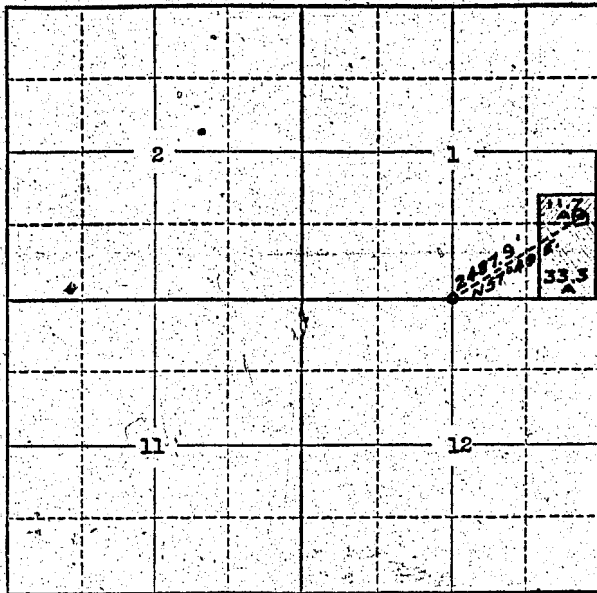

Locate well and acreage of irrigated land on plat.

Scale: 2" = 1 Mile

STATE OF OREGON

County of Washington

} ss.

I, \_\_\_\_\_, being first duly sworn, do hereby certify that I have read the foregoing Registration Statement and that all of the items therein contained are true to the best of my knowledge and belief.

*Charles Edgar Schmitt*  
X *Chas Schmitt W D*  
(Signature of Registrant)

Subscribed and sworn to before me this 21 day of November, 1955

My commission expires

NOTARY PUBLIC FOR OREGON  
My Commission Expires Feb. 18, 1958

(SEAL)

*W. H. Hungen*  
(Notary Public)

**CERTIFICATE OF REGISTRATION**

STATE OF OREGON

County of Marion

} ss.

This is to certify that the foregoing Registration Statement was received in the office of the State Engineer on the 22nd day of November, 1955, at 1:00 o'clock P. M. and has been duly recorded in said office in Book No. 1 of Registration Statements on page 42.

Construction shall be completed by \_\_\_\_\_, 19\_\_\_\_, and the water <sup>is</sup> completely applied to beneficial use by \_\_\_\_\_, 19\_\_\_\_.

Witness my hand this 24th day of February, 1956.

*Lewis A. Stanley*  
(State Engineer)

By \_\_\_\_\_ (Deputy)

