

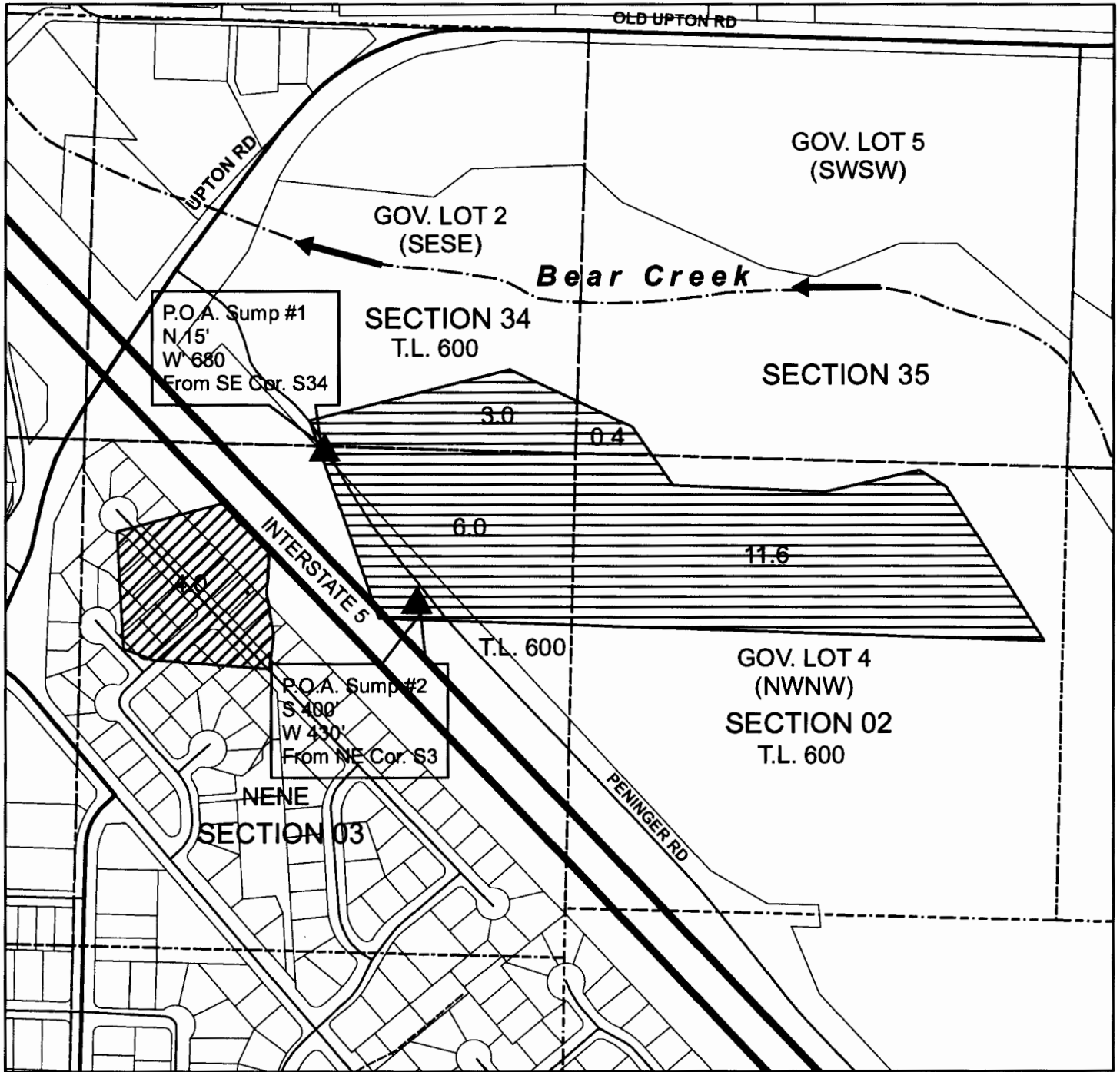

# Groundwater Registration Modification Map

## GR-491 "Existing Place of Use"

Located in the NE1/4 of the NE1/4 of Section 3 and the NW1/4 of the NW 1/4 of Section 2, Township 37 South, Range 2 West;  
SE1/4 of the SE1/4 of Section 34 and SW1/4 of the SW 1/4 of Section 35 Township 36 South, Range 2 West, W.M.



Map for water right purposes only; not for property boundary location.

RECEIVED BY OWRD



NOV 05 2015

SALEM, OR



1 in = 400 ft

### Legend

-  P.O.U. Change & Character of Use Change; Priority Date 1952
-  GR 491- No Change; Priority Date 1947
-  P.O.A. Sump 1 & 2 No Change

1 12198

# Groundwater Registration Modification Map

## GR-491 Proposed Place of Use

### All Quarter-Quarter's in Jackson County

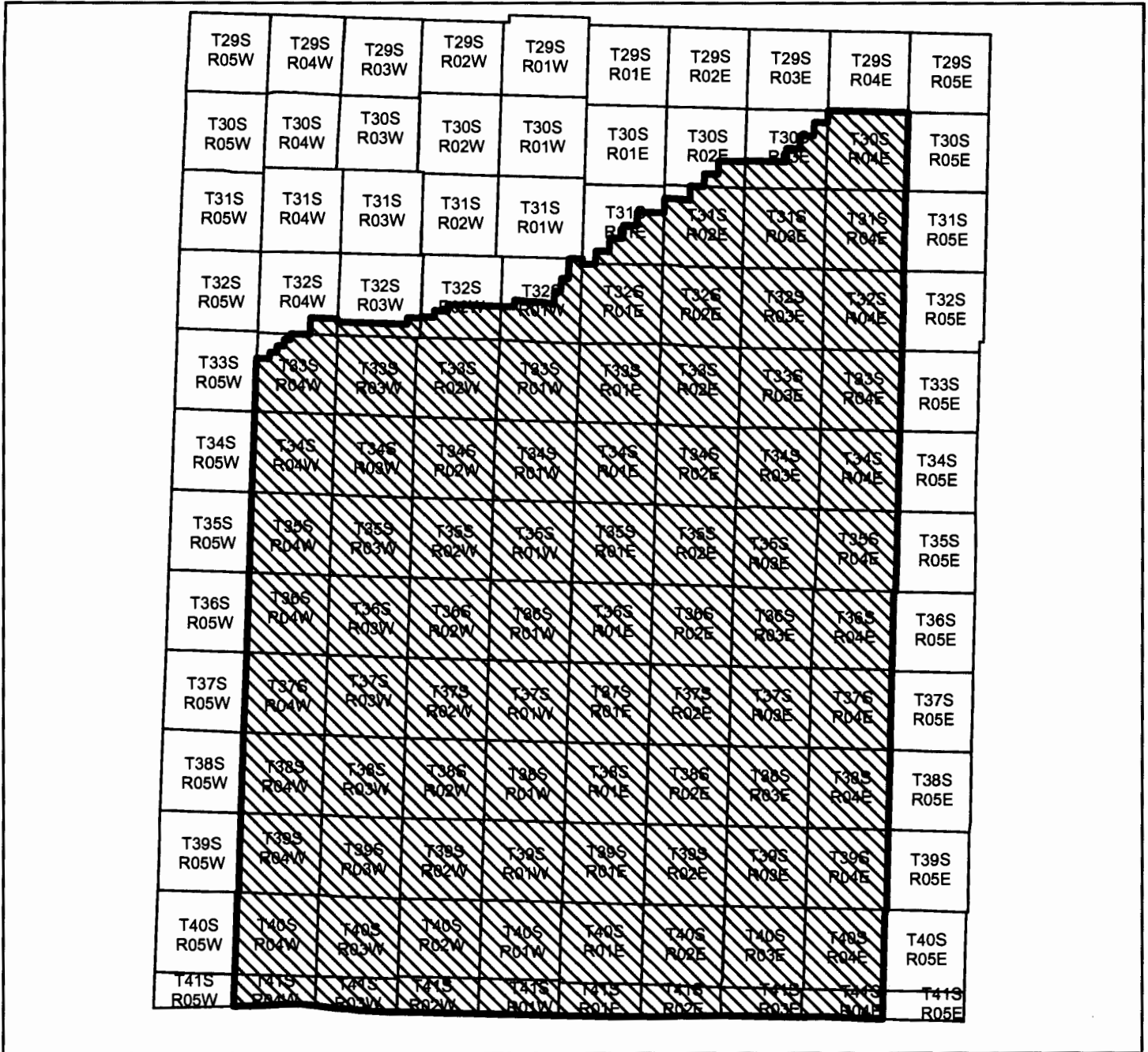

Map for water right purposes only; not for property boundary location.



1 in = 60,000 ft

**Legend**

GR-491 Character and Place of Use Change; Priority Date 1952

RECEIVED BY OWRD

NOV 05 2015

SALEM, OR



EXPIRES: 12/31/20 15

1 12190