

Township 95 Range 3W, W.M.
North

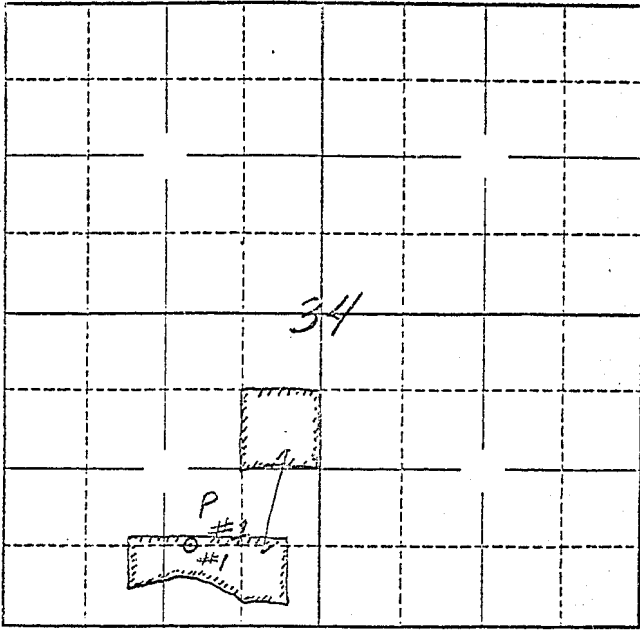

Locate well and acreage of irrigated land on plat.

Scale: $\frac{2 1/2}{4} = 1$ Mile

STATE OF OREGON

County of } ss.

I,, being first duly sworn, do hereby certify that I have read the foregoing Registration Statement and that all of the items therein contained are true to the best of my knowledge and belief.

.....
(Signature of Registrant)

Subscribed and sworn to before me this day of, 19.....

My commission expires
(Notary Public)

(SEAL)

This statement filed in lieu of original statement which was lost. 2/2/60

XX CERTIFICATE OF REGISTRATION XX

STATE OF OREGON }
County of Marion } ss.

This is to certify that the foregoing Registration Statement was received in the office of the State Engineer on the day of, 19....., at o'clock M. and has been duly recorded in said office in Book No. of Registration Statements on page

Witness my hand this day of, 19.....

.....
(State Engineer)

By
(Deputy)

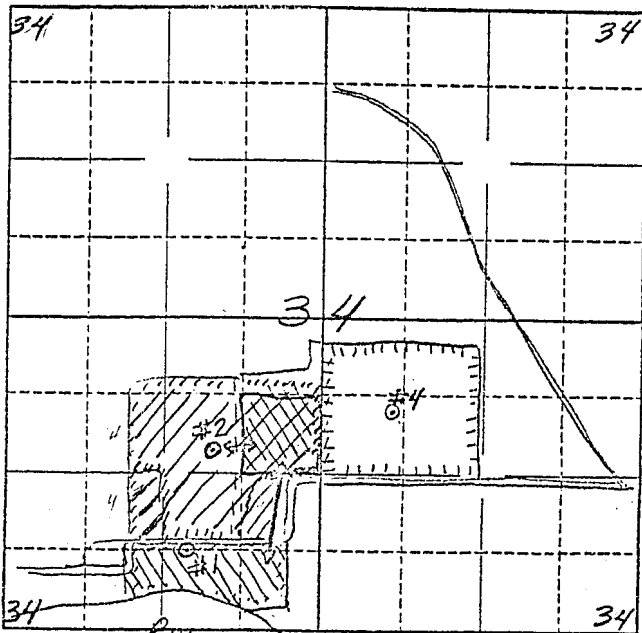

||||| Well #4
||||| Well #2
||||| Well #1

Locate well and acreage of irrigated land on plat.
Scale: 2" = 1 Mile

STATE OF OREGON

County of Marion } ss.

I, _____, being first duly sworn, do hereby certify that I have read the foregoing Registration Statement and that all of the items therein contained are true to the best of my knowledge and belief.

(Signature of Registrant)

Subscribed and sworn to before me this _____ day of _____, 19_____

(Notary Public)

My commission expires _____

(SEAL)

This statement filed in lieu of original statement which was lost. 2/2/60 WSB.

CERTIFICATE OF REGISTRATION

STATE OF OREGON } ss.
County of Marion

This is to certify that the foregoing Registration Statement was received in the office of the State Engineer on the 21st day of May, 1957, at 11:30 o'clock A. M. and has been duly recorded in said office in Book No. _____ of Registration Statements on page GR

Witness my hand this _____ day of _____, 19_____

(State Engineer)

By _____

(Deputy)

Township 9S Range 3W, W.M.
North

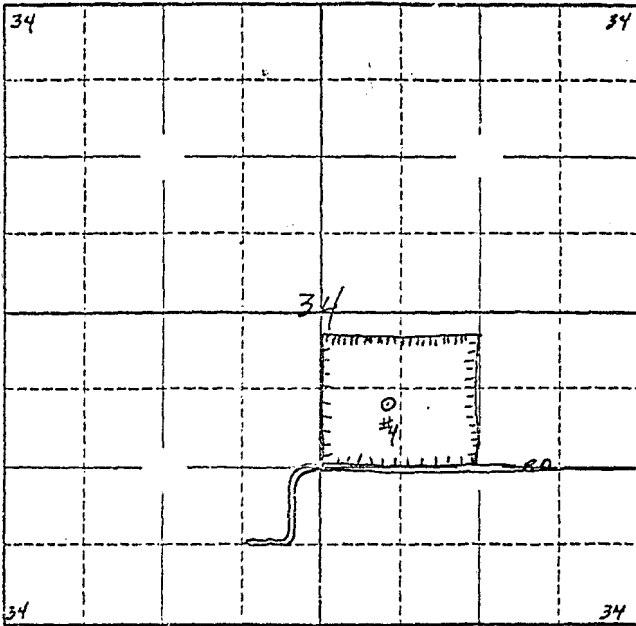

Locate well and acreage of irrigated land on plat.
Scale: 2" = 1 Mile

STATE OF OREGON

County of Marion } ss.

I, Robert Nelson, being first duly sworn, do hereby certify that I have read the foregoing Registration Statement and that all of the items therein contained are true to the best of my knowledge and belief.

Robert Nelson
(Signature of Registrant)

Subscribed and sworn to before me this 13 day of May, 1966

My commission expires NOTARY PUBLIC FOR OREGON
Frank B. ...
(Notary Public)

My Commission Expires April 10, 1968

(SEAL)

CERTIFICATE OF REGISTRATION

STATE OF OREGON

County of Marion } ss.

This is to certify that the foregoing Registration Statement was received in the office of the State Engineer on the 21st day of May, 1957, at 11:30 o'clock A.M. and has been duly recorded in said office in Book No. 17 of Registration Statements on page GR-4139

Witness my hand this 19th day of May, 1966.

[Signature]
(State Engineer)

By _____ (Deputy)