

Township St. Helens City, Range 1 W. W.M.

North See City Plat - Highway Addition

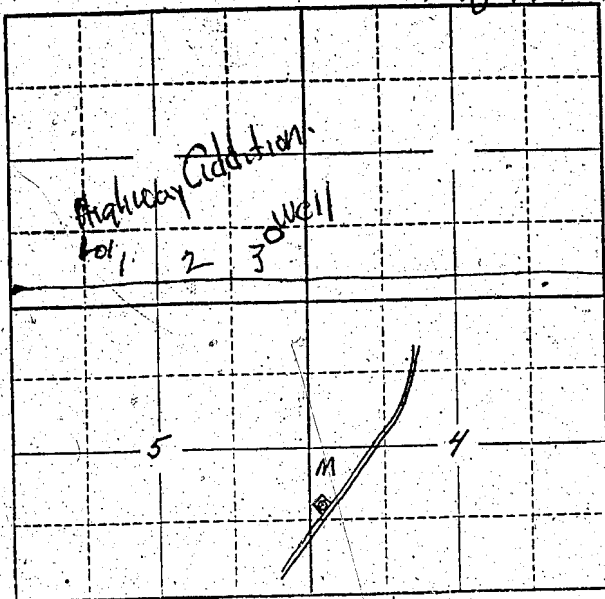

Locate well and acreage of irrigated land on plat

Scale: 2" = 1 Mile

STATE OF OREGON

County of Columbia

ss.

I, W. S. Erickson, being first duly sworn, do hereby certify that I have read the foregoing Registration Statement and that all of the items therein contained are true to the best of my knowledge and belief.

W. S. Erickson  
(Signature of Registrant)

Subscribed and sworn to before me this 27 day of May, 1957

My commission expires March 28, 1958

W. H. Smith  
(Notary Public)

(SEAL)

**CERTIFICATE OF REGISTRATION**

STATE OF OREGON

County of Marion

ss.

This is to certify that the foregoing Registration Statement was received in the office of the State Engineer on the 10th day of June, 1957, at 8<sup>00</sup> o'clock A.M. and has been duly recorded in said office in Book No. 11 of Registration Statements on page GR-2676

Witness my hand this 25th day of May, 1959

W. H. Stanley  
(State Engineer)

By

(Deputy)

\$ 20.00

GR 2676