

North

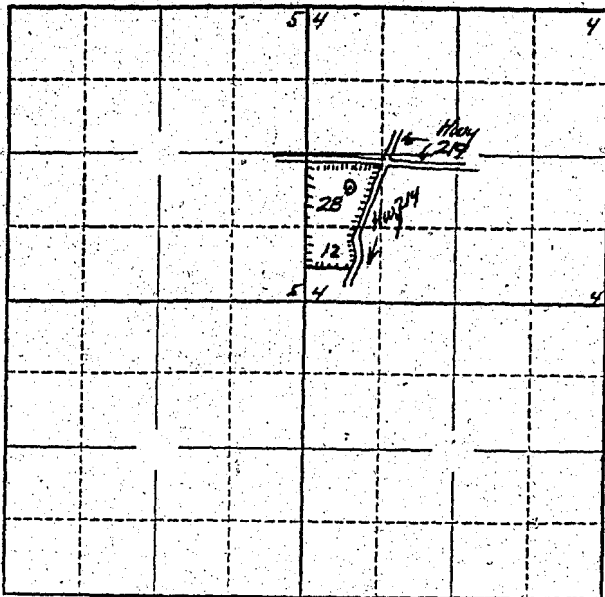

Locate well and acreage of irrigated land on plat.

Scale: 2" = 1 Mile

STATE OF OREGON

County of Marion } ss.

I, Blanche Green, being first duly sworn, do hereby certify that I have read the foregoing Registration Statement and that all of the items therein contained are true to the best of my knowledge and belief.

Blanche Green
(Signature of Registrant)

Subscribed and sworn to before me this 10th day of June, 1957.

My commission expires Sept. 8, 1960

Charles S. ...
(Notary Public)

(SEAL)

CERTIFICATE OF REGISTRATION

STATE OF OREGON }
County of Marion } ss.

This is to certify that the foregoing Registration Statement was received in the office of the State Engineer on the 10th day of June, 1957, at 10:00 o'clock A. M. and has been duly recorded in said office in Book No. 3 of Registration Statements on page GR-491 C.

Witness my hand this 24th day of July, 1957.

Lewis A. Stanley
(State Engineer)

By _____
(Deputy)