

North

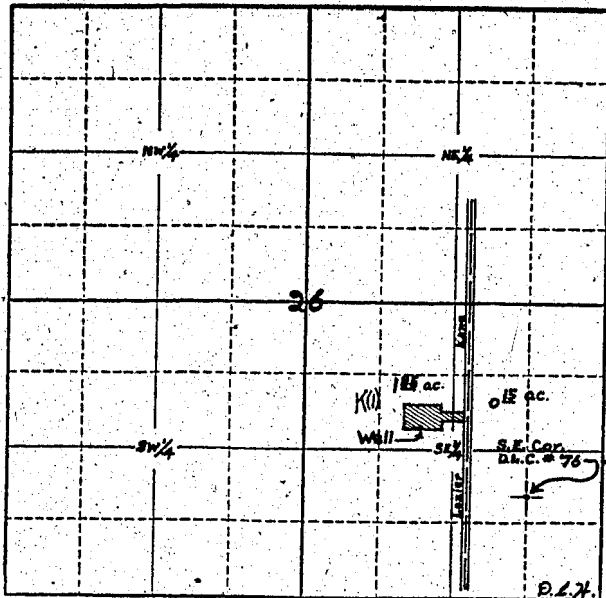

Locate well and acreage of irrigated land on plat.

Scale: 4" = 1 Mile

STATE OF OREGON

County of Jackson ss.

I, Ernest F. Sauto and Vera Sauto, being first duly sworn, do hereby certify that I have read the foregoing Registration Statement and that all of the items therein contained are true to the best of my knowledge and belief.

Ernest F. Sauto
Vera Sauto
(Signature of Registrant)

Subscribed and sworn to before me this 20th day of June, 1957

My commission expires Nov. 23 - 1960

E. Nydal Reis
(Notary Public)
My Comm. Expires Nov. 23, 1960

(SEAL)

CERTIFICATE OF REGISTRATION

STATE OF OREGON

County of Marion ss.

This is to certify that the foregoing Registration Statement was received in the office of the State Engineer on the 21st day of June, 1957, at 1:00 o'clock P. M. and has been duly recorded in said office in Book No. 3 of Registration Statements on page GR-501 C.

Witness my hand this 24th day of July, 1957

Lewis A. Stanley
(State Engineer)

By _____ (Deputy)

#15.00