

North

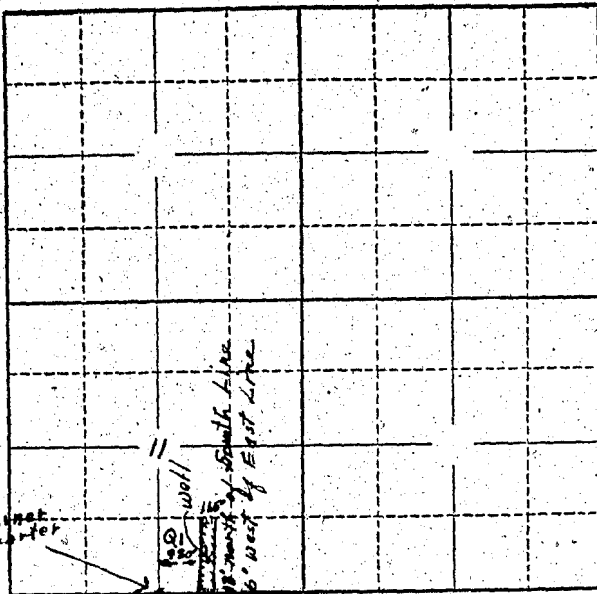

Locate well and acreage of irrigated land on plat.

Scale: 2" = 1 Mile

Southwest Corner of Southeast Quarter

well
18' north of South Line
26' west of East Line

STATE OF OREGON

County of Walden } ss.

I, Josephine A Hill, being first duly sworn, do hereby certify that I have read the foregoing Registration Statement and that all of the items therein contained are true to the best of my knowledge and belief.

X Waldo E. Hill
X Josephine A Hill
(Signature of Registrant)

Subscribed and sworn to before me this 22 day of July, 1957.

NOTARY PUBLIC FOR OREGON

My commission expires Jan 15, 1958

(Notary Public)

(SEAL)

CERTIFICATE OF REGISTRATION

STATE OF OREGON

County of Marion } ss.

This is to certify that the foregoing Registration Statement was received in the office of the State Engineer on the 24th day of July, 1957, at 8:00 o'clock A. M. and has been duly recorded in said office in Book No. 3 of Registration Statements on page GR-529 C.

Witness my hand this 13th day of September, 1957.

Lewis A. Stanley
(State Engineer)

By _____ (Deputy)