

T. 6 S. R. 4 W. W. M.

Sec 19 ←

→ Sec 20

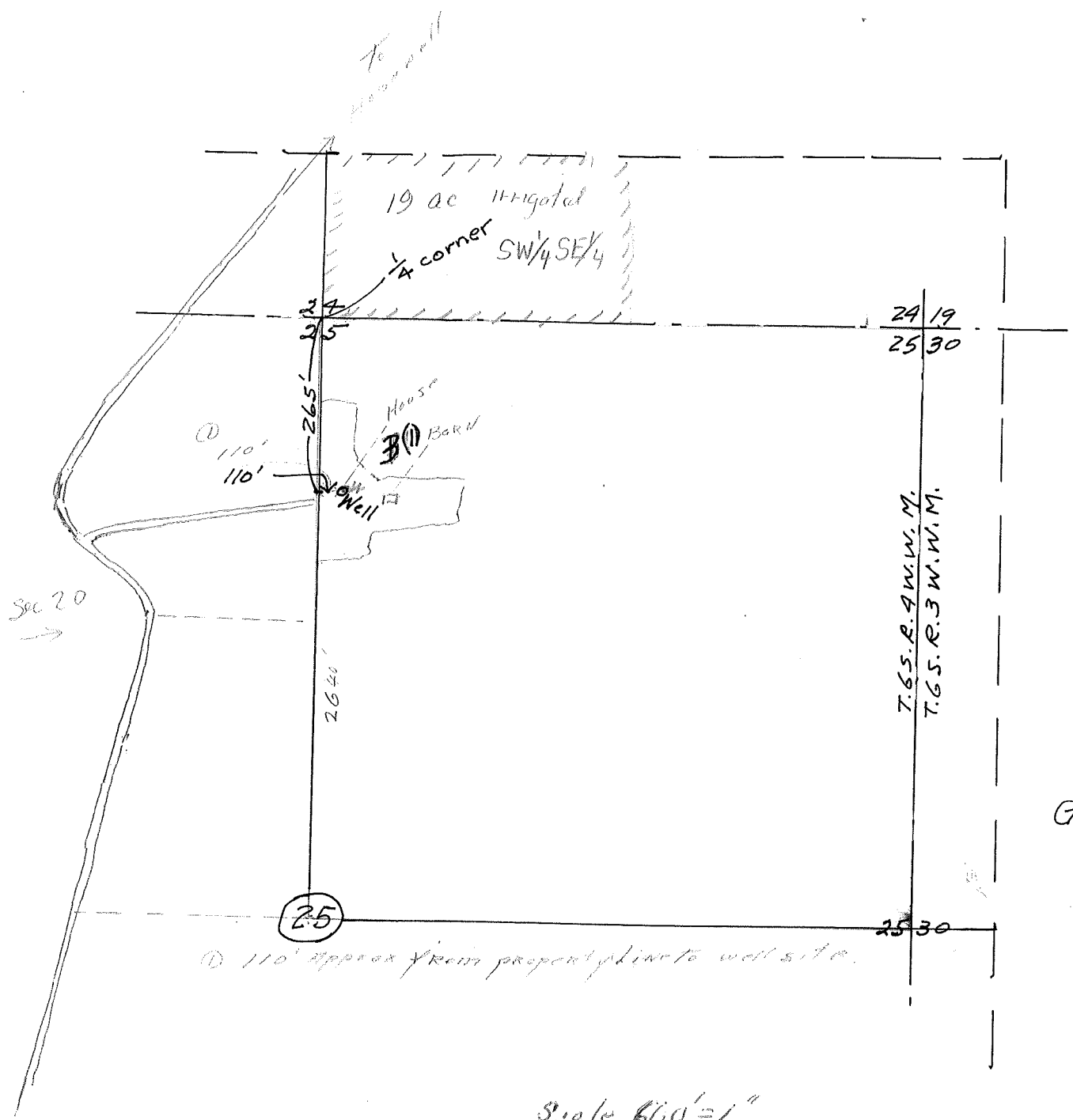

① 110' approx from property line to well site.

Scale 600' = 1"

RECORDED  
SHERMAN COUNTY  
OREGON

Township 6 S Range 4 W W.M.  
North

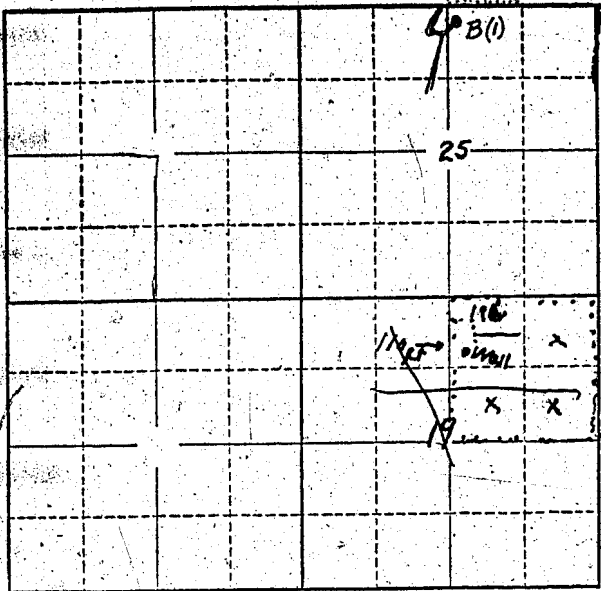

Locate well and acreage of irrigated land on plat.  
Scale: 2" = 1 Mile

STATE OF OREGON }  
County of Marion } ss.

I, Homer W. Lisenby, being first duly sworn, do hereby certify that I have read the foregoing Registration Statement and that all of the items therein contained are true to the best of my knowledge and belief.

Homer W. Lisenby  
(Signature of Registrant)

Subscribed and sworn to before me this 26th day of July, 1957.

My commission expires 9/27/58  
Jessie Baster  
(Notary Public)

(SEAL)

**CERTIFICATE OF REGISTRATION**

STATE OF OREGON }  
County of Marion } ss.

This is to certify that the foregoing Registration Statement was received in the office of the State Engineer on the 20th day of July, 1957, at 8:30 o'clock A. M. and has been duly recorded in said office in Book No. 4 of Registration Statements on page GR-585 C.

Witness my hand this 16th day of October, 1957.

Clara A. Stanley  
(State Engineer)

By \_\_\_\_\_  
(Deputy)

#1500