

North

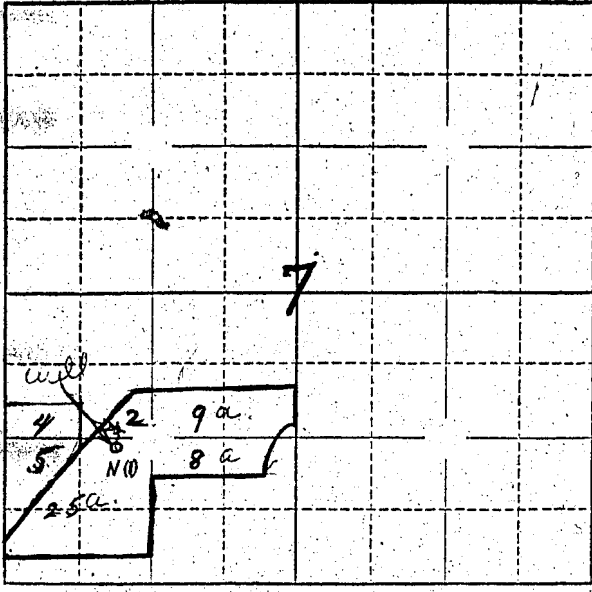

Locate well and acreage of irrigated land on plat.
Scale: 2" = 1 Mile

STATE OF OREGON

County of _____ } ss.

I, Elmer Blick & Nancy Blick, being first duly sworn, do hereby certify that I have read the foregoing Registration Statement and that all of the items therein contained are true to the best of my knowledge and belief.

X Elmer Blick
X Nancy Blick
(Signature of Registrant)

Subscribed and sworn to before me this 16th day of May, 1957

My commission expires 12-12-60

R. V. Kelly
(Notary Public) for Oregon

(SEAL)

CERTIFICATE OF REGISTRATION

STATE OF OREGON

County of Marion } ss.

This is to certify that the foregoing Registration Statement was received in the office of the State Engineer on the 13th day of September, 1957, at 8:00 o'clock A. M. and has been duly recorded in said office in Book No. 4 of Registration Statements on page GR-586 C

~~XX Construction shall be completed by X-X-X-X-X-X-X-X-X-X-X-X-X-X-X-X and the water completely applied to beneficial use by X-X-X-X-X-X-X-X-X-X-X-X-X-X-X-X~~

Witness my hand this 16th day of October, 1957

Lewis A. Stanley
(State Engineer)

\$15.45

By _____ (Deputy)