

North

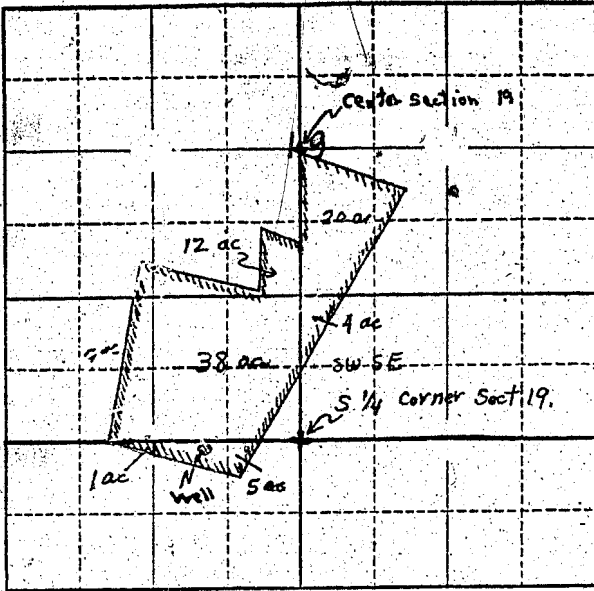

Locate well and acreage of irrigated land on plat.

Scale:  $\frac{1}{4}$ " = 1 Mile

STATE OF OREGON

County of \_\_\_\_\_ } ss.

I, Norbert H. Gilles, being first duly sworn, do hereby certify that I have read the foregoing Registration Statement and that all of the items therein contained are true to the best of my knowledge and belief.

Norbert H. Gilles  
(Signature of Registrant)

Subscribed and sworn to before me this 25th day of September, 1957

My commission expires June 12th 1961 Wm. S. Bartholomew  
(Notary Public)

(SEAL)

**CERTIFICATE OF REGISTRATION**

STATE OF OREGON

County of Marion } ss.

This is to certify that the foregoing Registration Statement was received in the office of the State Engineer on the 25th day of September, 1957, at 10:00 o'clock A. M. and has been duly recorded in said office in Book No. 4 of Registration Statements on page GR-594 C.

Witness my hand this 16th day of October, 1957

Lewis A. Stanley  
(State Engineer)

By \_\_\_\_\_ (Deputy)

# 23.35