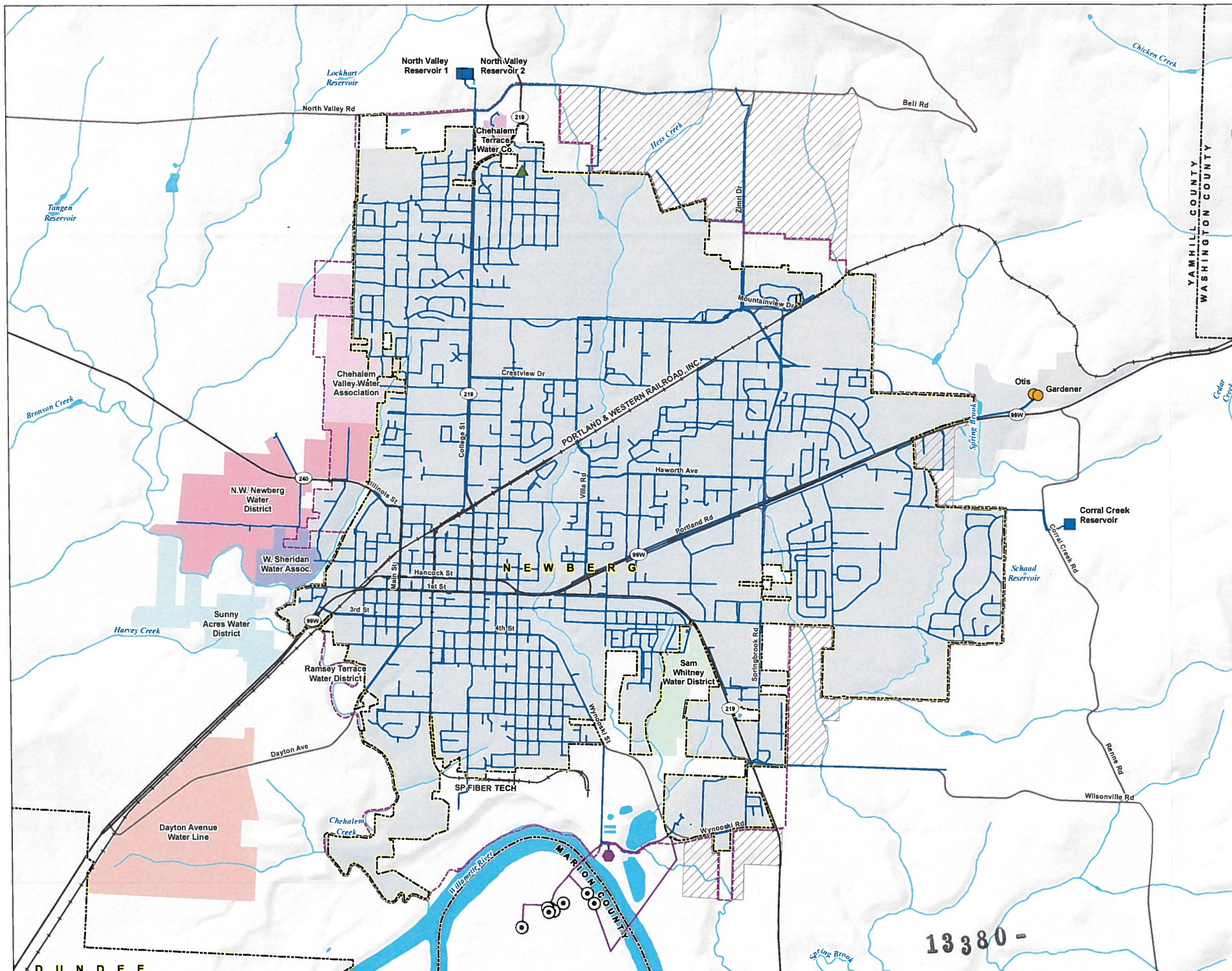

Exhibit 2-1 Water System Newberg, Oregon



LEGEND

- Spring
- Well
- Reservoir
- Pump Station
- Water Treatment Plant and Pumps
- Water Main
- Raw Water Transmission
- Existing Service Area
- Urban Reserve Area (URA)
- Urban Growth Boundary

Water Service Areas

- Chehalem Terrace Water Co.
- Chehalem Valley Water Association
- Dayton Avenue Water Line
- Foothills Water Co.
- N.W. Newberg Water District
- Ramsey Terrace Water District
- Sam Whitney Water District
- Sunny Acres Water District
- W. Sheridan Water Assoc.

All Other Features

- City Boundary
- County Boundary
- Major Road
- Railroad
- Watercourse
- Waterbody

RECEIVED
FEB 23 2020
OWRD

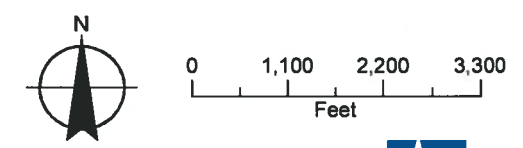

Date: January 29, 2019
Data Sources: City of Newberg, OGIC, ESRI

**Application for a Groundwater
Registration Modification
(GR-63)
for the City of Newberg**
**Authorized and Proposed
Points of Appropriation and
Place of Use**
**Township 3 South,
Range 2 West (W.M.)**

LEGEND

- ⊙ Authorized Point of Appropriation (POA)
- Proposed Point of Appropriation (POA)
- ▨ Authorized Place of Use (POU)
- ▨ Proposed Place of Use (POU),
Within the City of Newberg
Water Service Area
- Government Lot (GL)
- Donation Land Claim (DLC)
- All Other Features**
- ▭ County Boundary
- ▭ City Boundary
- Major Road
- ~ Watercourse
- Waterbody

RECEIVED
FEB 23 2020
OWRD

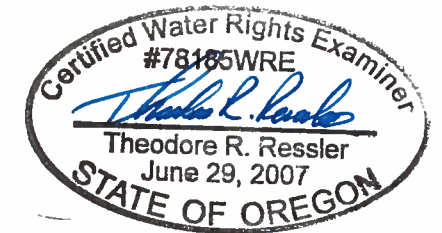

EXPIRES: 12-31-2020

DISCLAIMER

This map was prepared for the purpose of identifying the location of a water right only and it is not intended to provide legal dimensions or location of property ownership lines.

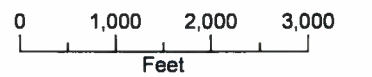

Date: February 26, 2020
Data Sources: USGS, BLM, OGIC, ESRI

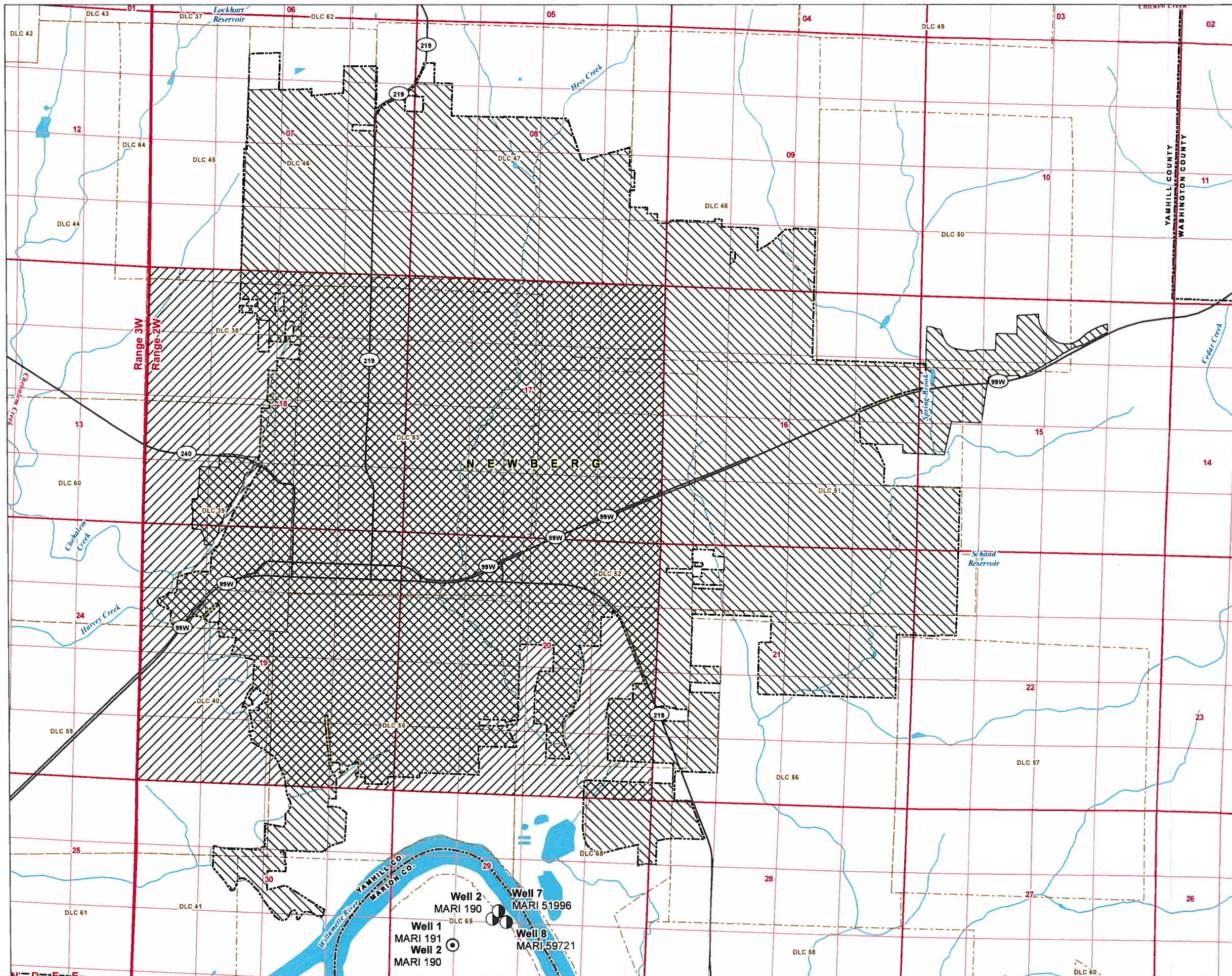

Township 3 South Range 2 West, W.M.
North

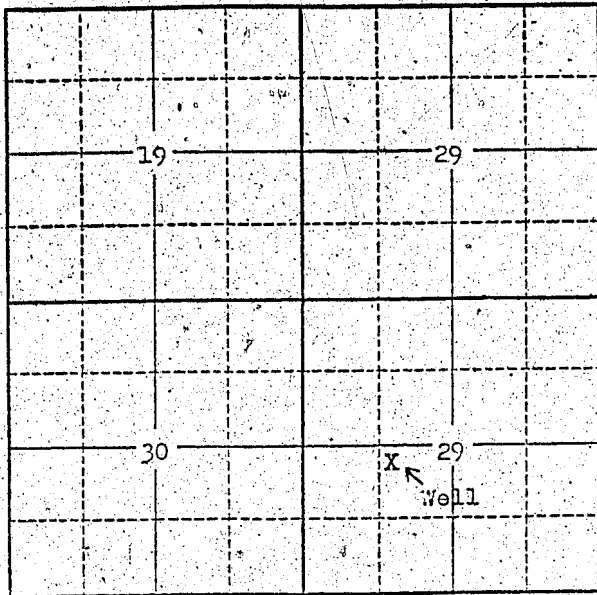

Locate well and acreage of irrigated land on plat.
Scale: 2" = 1 Mile

STATE OF OREGON

County of Washill } ss.

I, Weller Probasco, being first duly sworn, do hereby certify that I have read the foregoing Registration Statement and that all of the items therein contained are true to the best of my knowledge and belief.

Weller Probasco
(Signature of Registrant)

Subscribed and sworn to before me this 5th day of December, 1955

My commission expires 11-15-57.

Robert Miff
(Notary Public) for Oregon

(SEAL)

CERTIFICATE OF REGISTRATION

STATE OF OREGON

County of Marion } ss.

For Registration Certificate see page GR-54 G

This is to certify that the foregoing Registration Statement was received in the office of the State Engineer on the 7th day of December, 1955, at 8:00 o'clock A. M. and has been duly recorded in said office in Book No. 1 of Registration Statements on page _____

Construction shall be completed by _____, 1955, and the water completely applied to beneficial use by _____, 1955.

Witness my hand this _____ day of _____, 1955

Lewis A. Stanley
(State Engineer)

By _____ (Deputy)