

Approximately well is located 980 Northwest of Southwest corner stone marker. 240 feet North from South fence dividing line, 280 feet West to highway fence.

Township 8 S. Range 5 W. W.M.
North

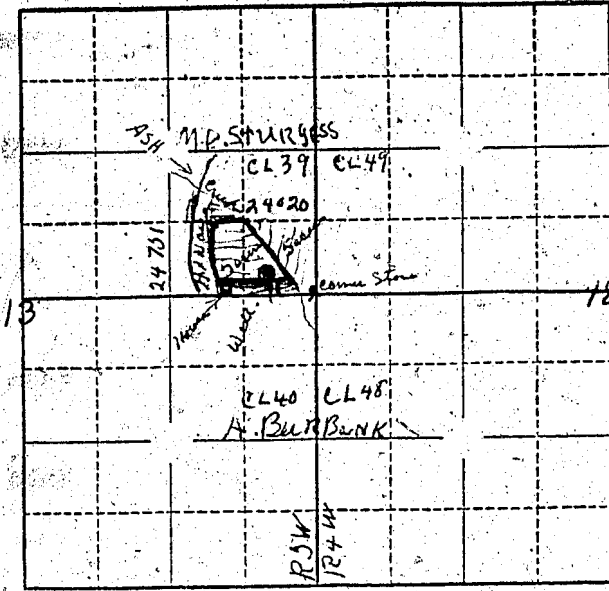

Locate well and acreage of irrigated land on plat.
Scale: 2" = 1 Mile

STATE OF OREGON

County of Curry } ss.

I, Walter B. Jensen, being first duly sworn, do hereby certify that I have read the foregoing Registration Statement and that all of the items therein contained are true to the best of my knowledge and belief.

Walter B. Jensen
Walter B. Jensen
(Signature of Registrant)

Subscribed and sworn to before me this 12th day of September, 1957

My commission expires MY COMMISSION EXPIRES OCT. 7, 1957
W. E. Babb
(Notary Public)

(SEAL)

CERTIFICATE OF REGISTRATION

STATE OF OREGON } ss.
County of Marion

This is to certify that the foregoing Registration Statement was received in the office of the State Engineer on the 1st day of October, 1957 at 8:00 o'clock A. M. and has been duly recorded in said office in Book No. 4 of Registration Statements on page GR-600 C

Witness my hand this 16th day of October, 1957
Lewis A. Stanley
(State Engineer)

By _____ (Deputy)