

North

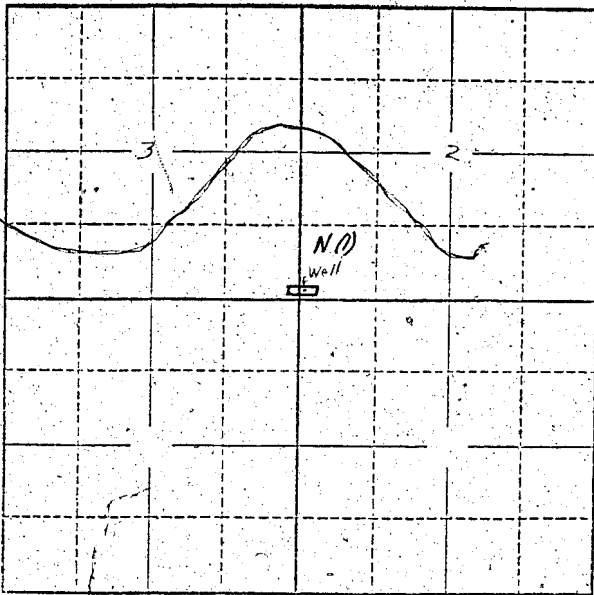

Locate well and acreage of irrigated land on plat.

Scale: 2" = 1 Mile

STATE OF OREGON

County of Benton } ss.

I, OWEN H. MOORE, being first duly sworn, do hereby certify that I have read the foregoing Registration Statement and that all of the items therein contained are true to the best of my knowledge and belief.

X [Signature] (Signature of Registrant)

Subscribed and sworn to before me this 9 day of October, 1957

My commission expires C. W. CARTER My Commission Expires Aug. 18, 1961

[Signature] (Notary Public)

(SEAL)

CERTIFICATE OF REGISTRATION

STATE OF OREGON } ss. County of Marion

This is to certify that the foregoing Registration Statement was received in the office of the State Engineer on the 10th day of October, 1957, at 8:00 o'clock A.M. and has been duly recorded in said office in Book No. 4 of Registration Statements on page GR-633 C.

~~Construction shall be completed by 10-1-58 and the rate completely repaid to the State by 10-1-58~~

Witness my hand this 27th day of November, 1957.

LEWIS A. STANLEY (State Engineer)

By [Signature] (Deputy)

\$15.00

GR-633 C