

ACMPC Oregon 2, LLC
 Halls Ferry Farms
 Groundwater Registration Modification - GR 682

Township 7S, Range 4W

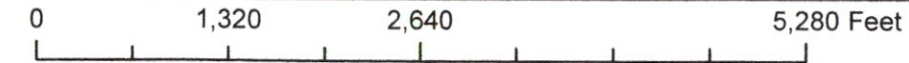
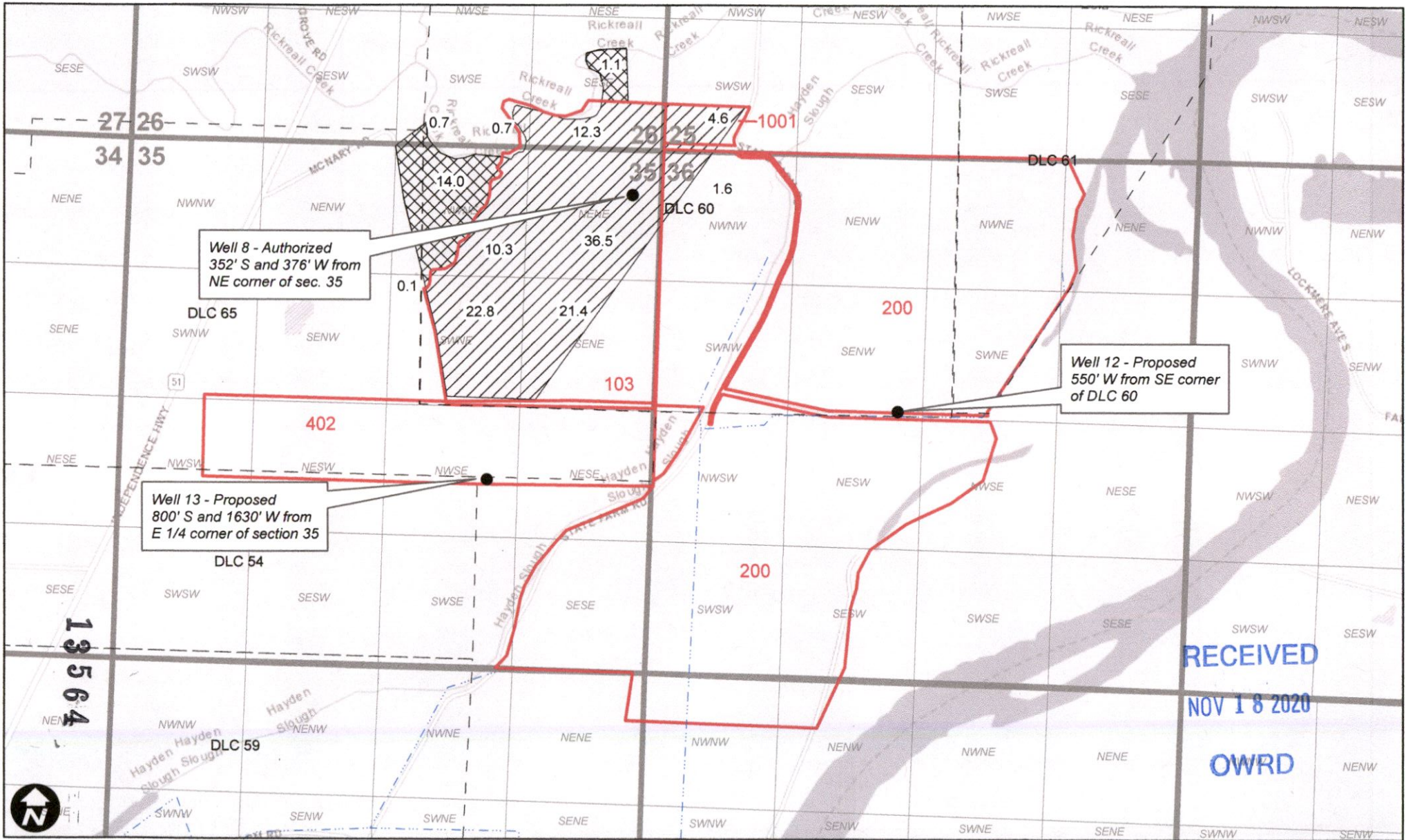

Legend

- GR 682 APOA
- GR 682 No Change
- Irrigation Mainline
- Tax Lot
- DLC

RECEIVED
 NOV 18 2020
 OWRD

North

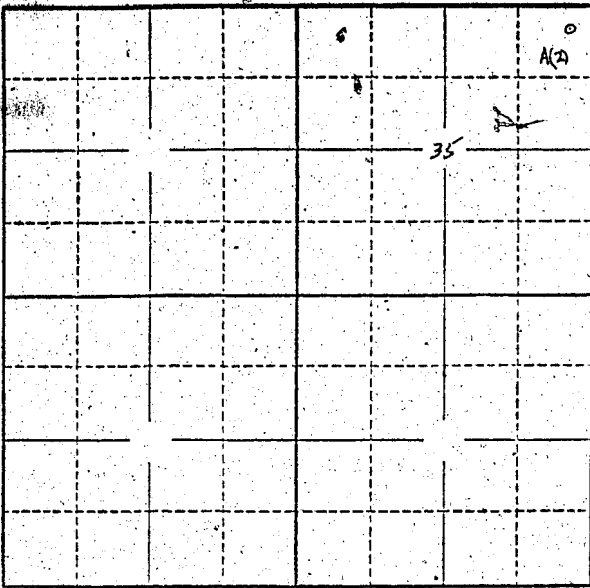

Locate well and acreage of irrigated land on plat.
Scale: 2" = 1 Mile

STATE OF OREGON

County of Marion } ss.

I, S. L. Brook, being first duly sworn, do hereby certify that I have read the foregoing Registration Statement and that all of the items therein contained are true to the best of my knowledge and belief.

[Signature]
(Signature of Registrant)

Subscribed and sworn to before me this 18th day of October, 1957

My commission expires MY COMMISSION EXPIRES JULY 23, 1960

[Signature]
(Notary Public)

(SEAL)

CERTIFICATE OF REGISTRATION

STATE OF OREGON } ss.
County of Marion

This is to certify that the foregoing Registration Statement was received in the office of the State Engineer on the 16th day of December, 1957 at 8:00 o'clock A. M. and has been duly recorded in said office in Book No. 1 of Registration Statements on page GR-680 C.

Witness my hand this 21st day of January, 1958

[Signature]
(State Engineer)

By _____ (Deputy)

T. 7 S.

R. 4 W.

26

25

35

36

2

1

Well # 5

+ 6

+ 7