

ACMPC Oregon 2, LLC  
 Halls Ferry Farms  
 Groundwater Registration Modification - GR 685

Township 7S, Range 4W

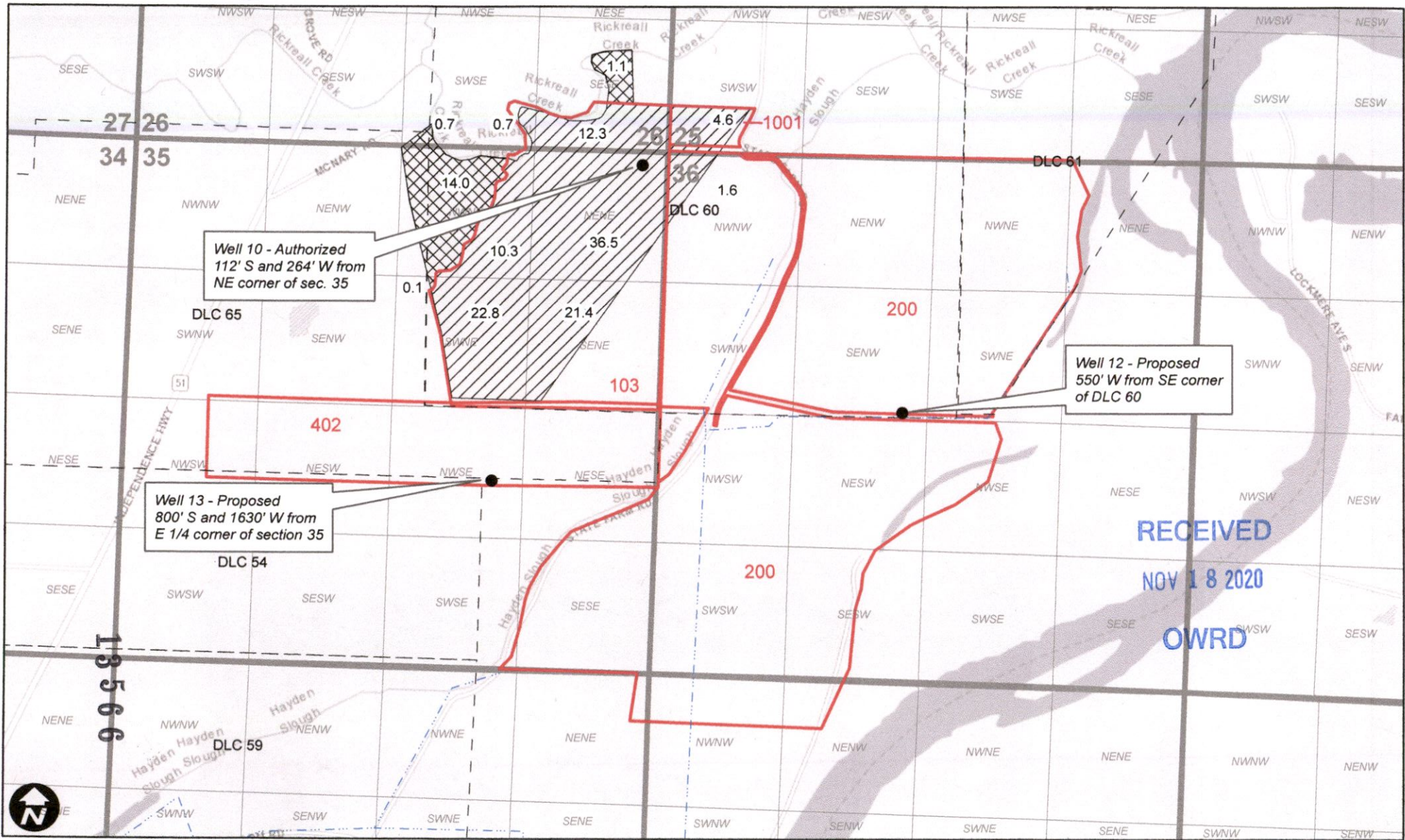

Well 10 - Authorized  
 112' S and 264' W from  
 NE corner of sec. 35

Well 12 - Proposed  
 550' W from SE corner  
 of DLC 60

Well 13 - Proposed  
 800' S and 1630' W from  
 E 1/4 corner of section 35

RECEIVED  
 NOV 18 2020  
 OWRD

**Legend**

- GR 685 APOA
- GR 685 No Change
- Irrigation Mainline
- Tax Lot
- DLC

North

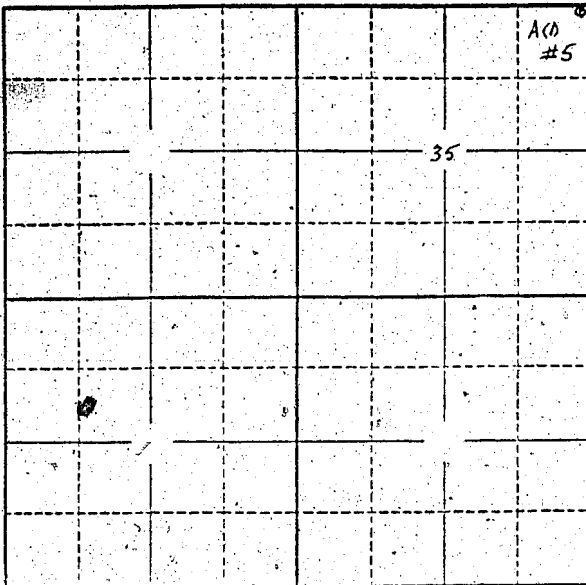

Locate well and acreage of irrigated land on plat.

Scale: 2" = 1 Mile

STATE OF OREGON

County of Marion

} ss.

I, D. K. Brooks, M. D., being first duly sworn, do hereby certify that I have read the foregoing Registration Statement and that all of the items therein contained are true to the best of my knowledge and belief.

*D. K. Brooks*

(Signature of Registrant)

Subscribed and sworn to before me this 18 day of October, 1957, 19    

My commission expires ~~commission Expires~~ Sept. 23, 1960

*Carlton E. Keating*

(Notary Public)

(SEAL)

**CERTIFICATE OF REGISTRATION**

STATE OF OREGON

County of Marion

} ss.

This is to certify that the foregoing Registration Statement was received in the office of the State Engineer on the 16th day of December, 1957, at 8:00 o'clock A. M. and has been duly recorded in said office in Book No. 4 of Registration Statements on page GR-683 C

Witness my hand this 21st day of January, 1958

*Laura A. Stanley*

(State Engineer)

By \_\_\_\_\_ (Deputy)

#26.35

T. 7 S.

R. 4 W.

26

25

35

36

2

1

Well # 5

+ 6

+ 7