

North

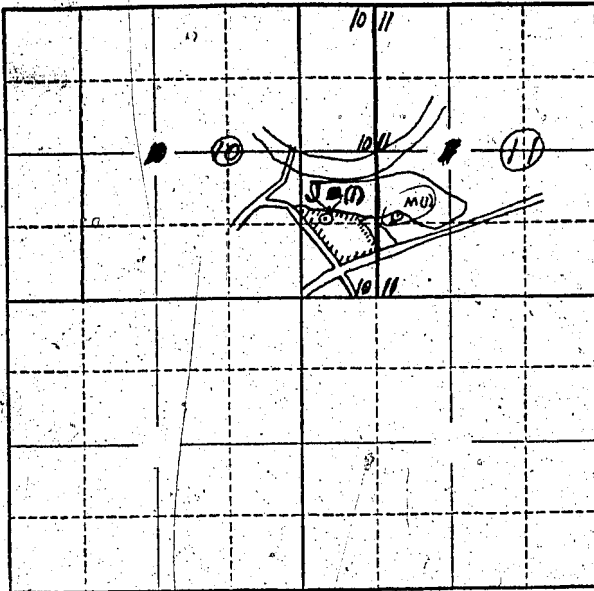

Locate well and acreage of irrigated land on plat.

Scale: 2" = 1 Mile

STATE OF OREGON

County of Linn } ss.

I, Howard J. and Pearl A. Miller, being first duly sworn, do hereby certify that I have read the foregoing Registration Statement and that all of the items therein contained are true to the best of my knowledge and belief.

Howard J. Miller
Pearl A. Miller
(Signature of Registrant)

Subscribed and sworn to before me this 26th day of October, 1957

My commission expires 2/19/59 Howard Carpenter (Notary Public)

(SEAL)

CERTIFICATE OF REGISTRATION

STATE OF OREGON } ss.
County of Marion

This is to certify that the foregoing Registration Statement was received in the office of the State Engineer on the 1st day of November, 1957, at 8:00 o'clock A.M. and has been duly recorded in said office in Book No. 4 of Registration Statements on page GR-647 C.

Witness my hand this 27th day of November, 1957

\$15.00

LEWIS A. STANLEY (State Engineer)

By *Manfred Rogers* (Deputy)