

Township 8S Range 6W W.M.
North

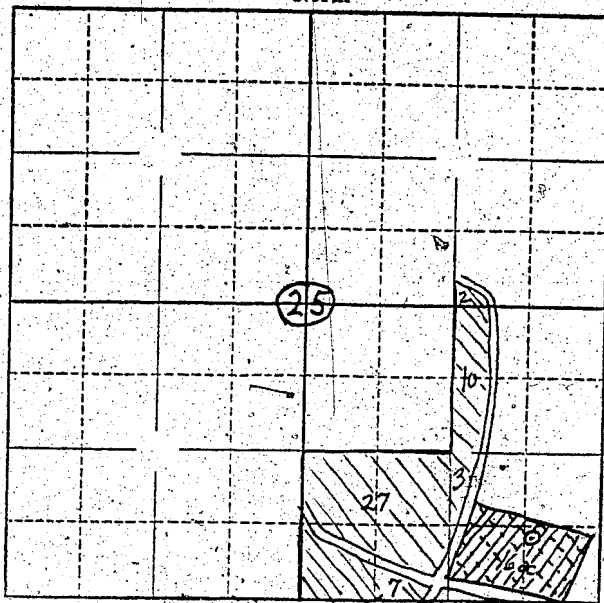

Locate well and acreage of irrigated land on plat.

Scale: $\frac{1}{40}$ - 1 Mile

STATE OF OREGON

County of Marion

} ss.

I, Ellis H. Breeden, being first duly sworn, do hereby certify that I have read the foregoing Registration Statement and that all of the items therein contained are true to the best of my knowledge and belief.

Ellis H. Breeden
(Signature of Registrant)

Subscribed and sworn to before me this 11th day of January, 1956.

My commission expires Sept 8, 1956

Chris T. Wheeler
(Notary Public)

(SEAL)

CERTIFICATE OF REGISTRATION

STATE OF OREGON

County of Marion

} ss.

This is to certify that the foregoing Registration Statement was received in the office of the State Engineer on the 11th day of January, 1956, at 10:30 o'clock A.M. and has been duly recorded in said office in Book No. 1 of Registration Statements on page 76.

Construction shall be completed by 15, 1956, and the water 15 completely applied to beneficial use by 19.

Witness my hand this 24th day of February, 1956.

Lewis A. Stanley
(State Engineer)

By _____
(Deputy)