

# CARL TONACK

SEC. 4, T. 10 S., R. 3 W., W.M.

LINN COUNTY, OREGON

Scale: 1" = 10 Chains

December 27, 1955

GR-75

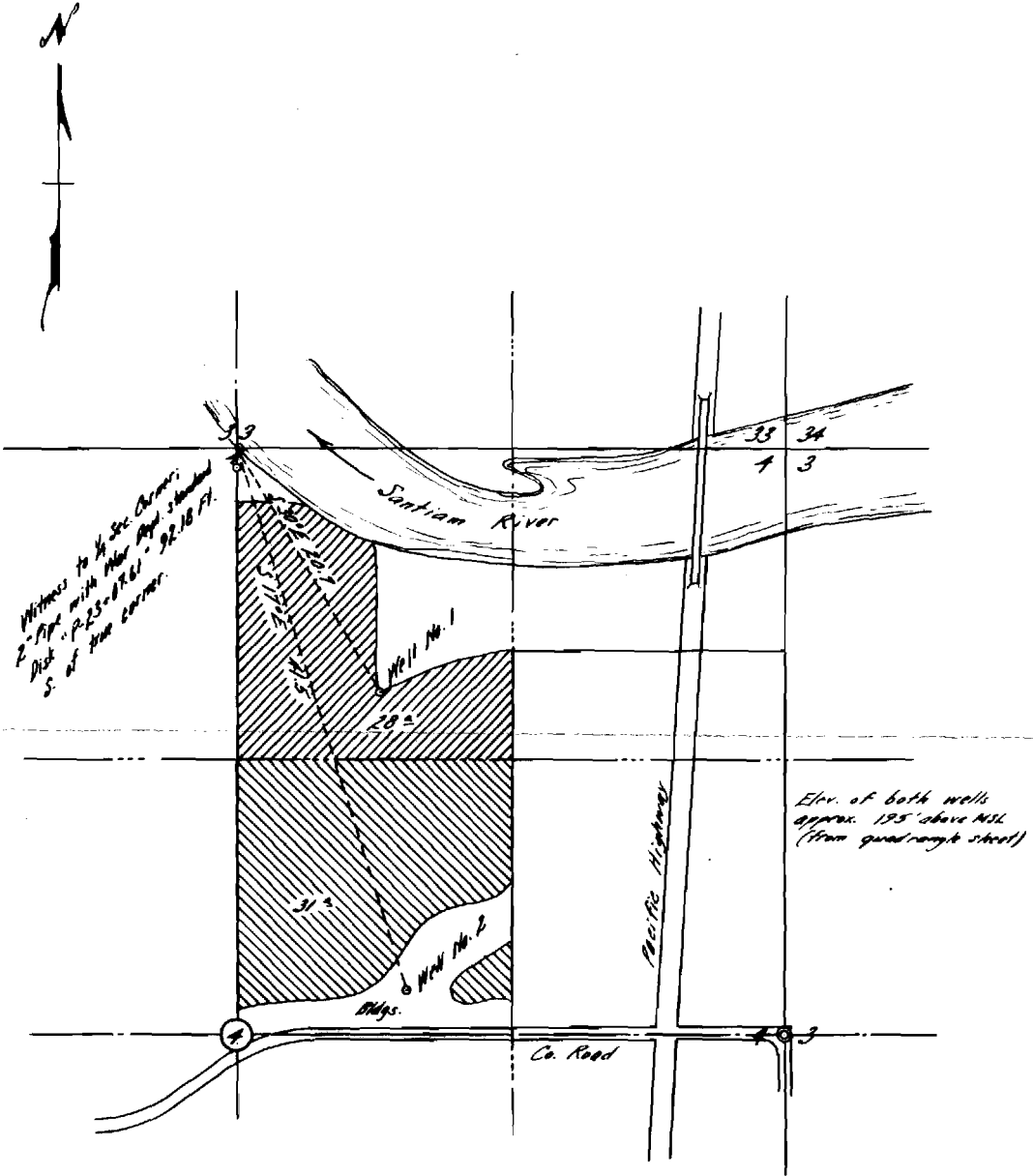

I, Orris A. Carnegie of Albany, Oregon do hereby certify that this map was made from notes on record in the office of the Linn County Surveyor and supplemented by information taken from the latest aerial photographs and by measurements furnished by Mr. Tonack; that the monument shown on this map consisting of a 2" pipe is South 92.18 feet from the Northwest corner of the Northeast quarter of Section 4, T. 10 S., R. 3 W. of the Will. Mer. in Linn County, Oregon.

REGISTERED  
OREGON  
LAND SURVEYOR

*Orris A. Carnegie*

MAY 8 1947  
ORRIS A. CARNEGIE  
213

North

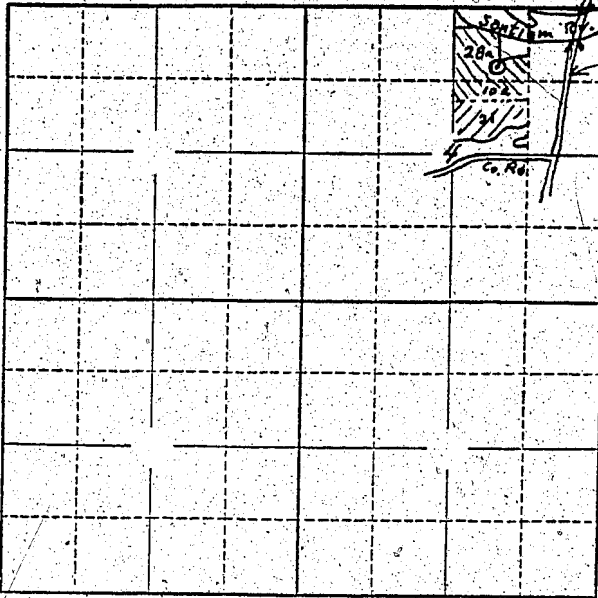

Locate well and acreage of irrigated land on plat.

Scale: 2" = 1 Mile

STATE OF OREGON

County of Linn } ss.

I, Carl Tonack, being first duly sworn, do hereby certify that I have read the foregoing Registration Statement and that all of the items therein contained are true to the best of my knowledge and belief.

Carl Tonack  
(Signature of Registrant)

Subscribed and sworn to before me this 5th day of January, 1956

My commission expires \_\_\_\_\_  
(SEAL) W. M. Russell, Clerk  
(Notary Public)  
Ed. Magart, Deputy

CERTIFICATE OF REGISTRATION

STATE OF OREGON }  
County of Marion } ss.

*For Certificate see page 64G.*

This is to certify that the foregoing Registration Statement was received in the office of the State Engineer on the 10th day of January, 1956, at 8:00 o'clock A. M. and has been duly recorded in said office in Book No. 1 of Registration Statements on page 64.

Construction <sup>is</sup> shall be completed by \_\_\_\_\_, 19\_\_\_\_, and the water <sup>is</sup> completely applied to beneficial use by \_\_\_\_\_, 19\_\_\_\_.

Witness my hand this 24th day of February, 1956  
Levis A. Stanley  
(State Engineer)

By \_\_\_\_\_  
(Deputy)