

North

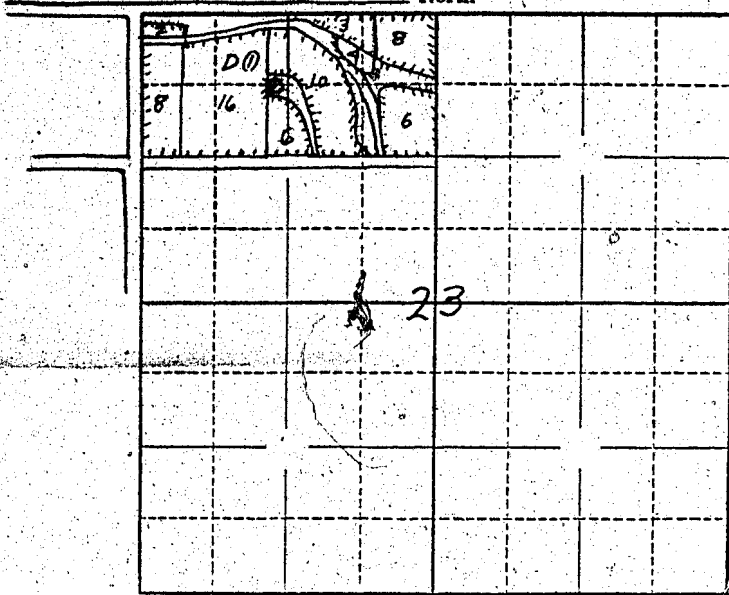

Locate well and acreage of irrigated land on plat.

Scale: 1" = 1 Mile

& well

STATE OF OREGON

County of Yamhill

ss.

I, Arnold E. Hildebrandt, being first duly sworn, do hereby certify that I have read the foregoing Registration Statement and that all of the items therein contained are true to the best of my knowledge and belief.

*Arnold E. Hildebrandt*  
Arnold E. Hildebrandt

(Signature of Registrant)

Subscribed and sworn to before me this 29 day of December, 1957

My commission expires Sept 18, 1959

*Virginia M. [unclear]*  
(Notary Public)

(SEAL)

CERTIFICATE OF REGISTRATION

STATE OF OREGON

County of Marion

ss.

This is to certify that the foregoing Registration Statement was received in the office of the State Engineer on the 2nd day of December, 1957, at 8:00 o'clock A.M. and has been duly recorded in said office in Book No. of Registration Statements on page GR-726 C.

Witness my hand this 24th day of January, 1958

*Lewis A. Stanley*  
(State Engineer)

By (Deputy)