

Township 9S Range 3W W.M.
North

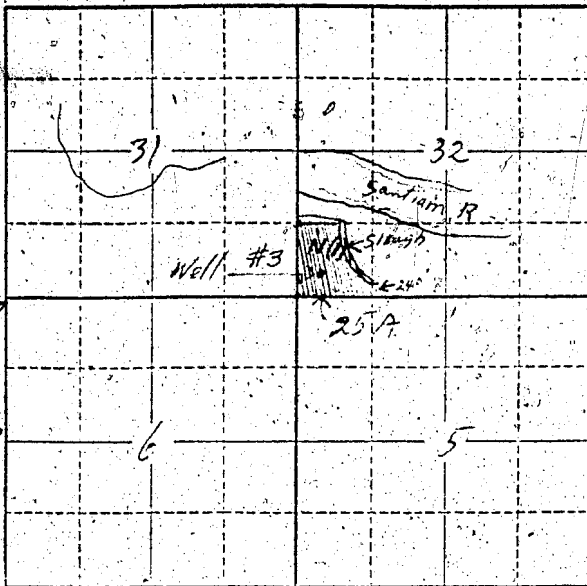

Well 15400
+ 400' E of
S.W. corner of
Sec. 32

Township line →
Range line →

Locate well and acreage of irrigated land on plat.
Scale: 2" = 1 Mile.

STATE OF OREGON

County of Marion } ss.

I, _____, being first duly sworn, do hereby certify that I have read the foregoing Registration Statement and that all of the items therein contained are true to the best of my knowledge and belief.

Archie Edwards
(Signature of Registrant)

Subscribed and sworn to before me this 10th day of December, 1957.

My commission expires June 12th 1961 Wm. S. Bartholomew
(Notary Public)

(SEAL)

CERTIFICATE OF REGISTRATION

STATE OF OREGON

County of Marion } ss.

This is to certify that the foregoing Registration Statement was received in the office of the State Engineer on the 20th day of December, 1957, at 9:00 o'clock AM and has been duly recorded in said office in Book No. _____ of Registration Statements on page 60-79.

Witness my hand this 21st day of January, 1958.

Lewis A. Stanley
(State Engineer)

By _____ (Deputy)

GR - 749 C