

North

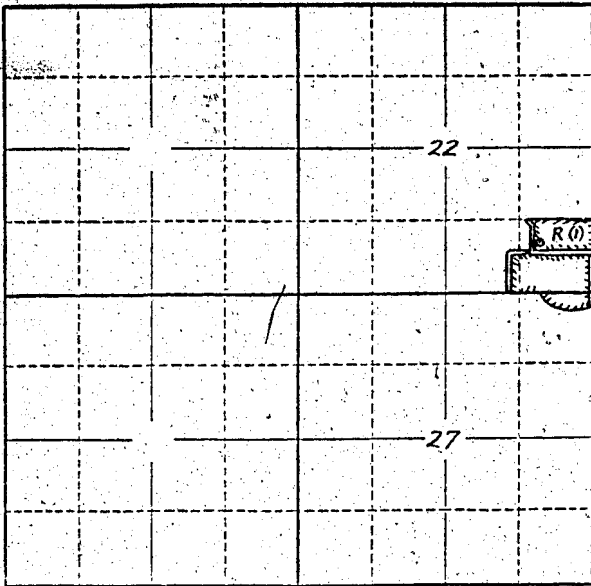

Locate well and acreage of irrigated land on plat.

Scale: 2" = 1 Mile

STATE OF OREGON

County of Marion } ss.

I, H. B. Steingrube, being first duly sworn, do hereby certify that I have read the foregoing Registration Statement and that all of the items therein contained are true to the best of my knowledge and belief.

H. B. Steingrube
(Signature of Registrant)

Subscribed and sworn to before me this 11th day of December, 1957.

My commission expires Sept 8, 1960
Chris A. White
(Notary Public)

(SEAL)

CERTIFICATE OF REGISTRATION

STATE OF OREGON

County of Marion } ss.

This is to certify that the foregoing Registration Statement was received in the office of the State Engineer on the 11 day of December, 1957, at 8:00 o'clock A. M. and has been duly recorded in said office in Book No. 4 of Registration Statements on page GR 755-C.

Witness my hand this 4th day of February, 1958

Lewis A. Stanley
(State Engineer)

By _____ (Deputy)

16.25