

4" To Mile MAP Enclosed

Township 16 S Range 4 W, W.M.

North

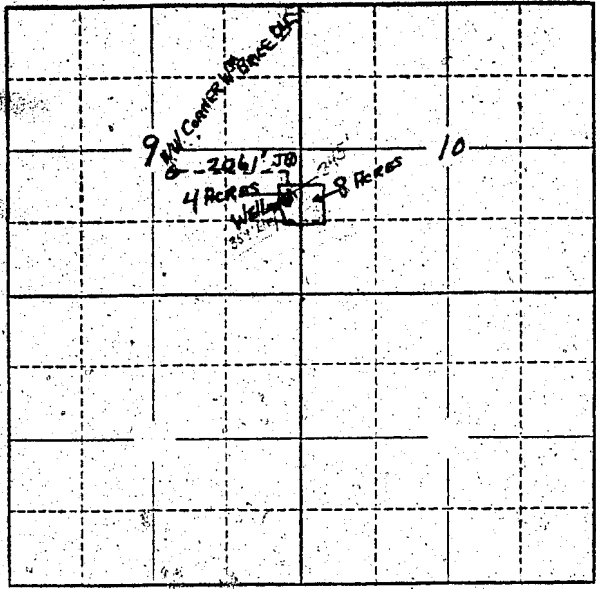

Locate well and acreage of irrigated land on plat.

Scale: 2" = 1 Mile

STATE OF OREGON

County of Linn } ss.

I, Leon E. Endres, being first duly sworn, do hereby certify that I have read the foregoing Registration Statement and that all of the items therein contained are true to the best of my knowledge and belief.

Leon E. Endres
(Signature of Registrant)

Subscribed and sworn to before me this 17th day of December, 1957

My commission expires April 11, 1960

John Stuebli
(Notary Public)

(SEAL)

CERTIFICATE OF REGISTRATION

STATE OF OREGON

County of Marion } ss.

This is to certify that the foregoing Registration Statement was received in the office of the State Engineer on the 18th day of December, 1957, at 2.00 o'clock P. M. and has been duly recorded in said office in Book No. 4 of Registration Statements on page GR-771 C

Witness my hand this 4th day of February, 1958

Lawrence A. Stanley
(State Engineer)

By _____ (Deputy)

GR - 771 C