

North

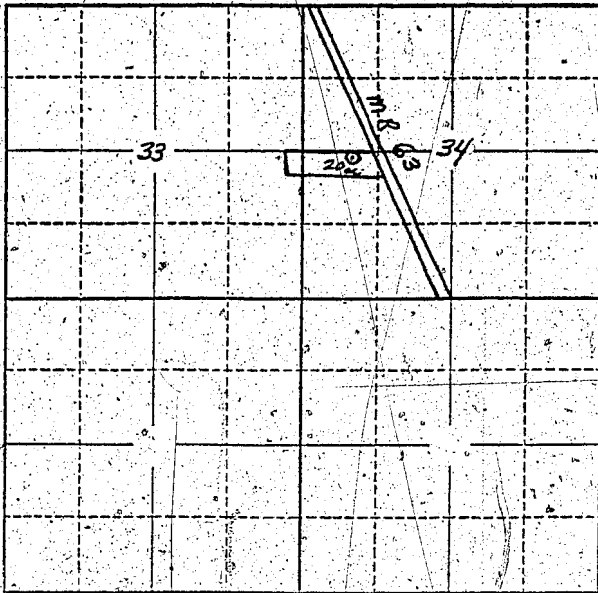

Locate well and acreage of irrigated land on plat.

Scale: 2" = 1 Mile

STATE OF OREGON

County of Oregon } ss.

I, Ray J. Hoffmann, being first duly sworn, do hereby certify that I have read the foregoing Registration Statement and that all of the items therein contained are true to the best of my knowledge and belief.

Ray J. Hoffmann
(Signature of Registrant)

Subscribed and sworn to before me this 16th day of January, 1956

My commission expires Sept. 2, 1956
Chas. T. Allen
(Notary Public)

(SEAL)

CERTIFICATE OF REGISTRATION

STATE OF OREGON }
County of Marion } ss.

This is to certify that the foregoing Registration Statement was received in the office of the State Engineer on the 16th day of January, 1956, at 1:45 o'clock P. M. and has been duly recorded in said office in Book No. 1 of Registration Statements on page 69

Construction shall be completed by _____, 19____, and the water completely applied to beneficial use by October 1, 1958.

Witness my hand this 24th day of February, 1956

Lewis A. Stanley
(State Engineer)

By _____
(Deputy)