

S 1/2 Sec 18 & N 1/2 Sec 19

Township 5S Range 1W, W.M.

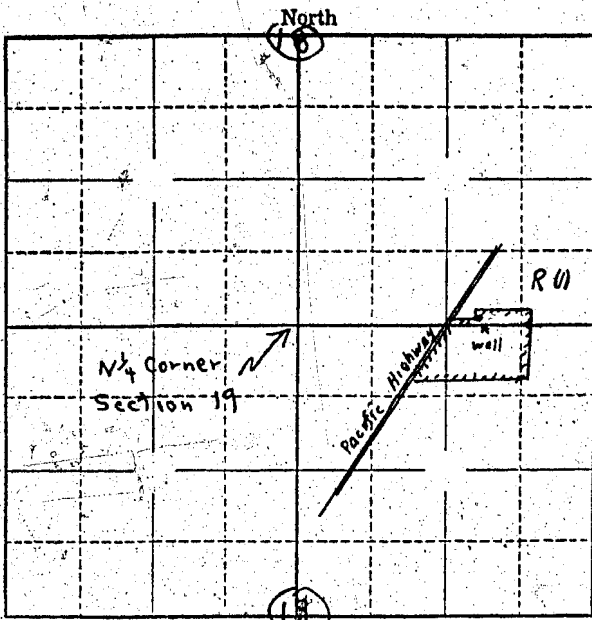

Locate well and acreage of irrigated land on plat.

Scale: 1/4" = 1 Mile

STATE OF OREGON

County of Marion

ss.

I, Joseph L. Newport, being first duly sworn, do hereby certify that I have read the foregoing Registration Statement and that all of the items therein contained are true to the best of my knowledge and belief.

Joseph L. Newport
(Signature of Registrant)

Subscribed and sworn to before me this 23rd day of December, 1957.

My commission expires Sept 8, 1960.

Notary Public

(SEAL)

CERTIFICATE OF REGISTRATION

STATE OF OREGON

County of Marion

ss.

This is to certify that the foregoing Registration Statement was received in the office of the State Engineer on the 23 day of December, 1957, at 10:30 o'clock A.M. and has been duly recorded in said office in Book No. 4 of Registration Statements on page 787.

Witness my hand this 21 day of February, 1958.

Laura A. Stanley
(State Engineer)

By (Deputy)

\$15.00